



O'Reilly Auto Parts 4 Hours Of Mid-Ohio Mid-Ohio Sports Car Course June 6 - 8, 2025

Official Schedule

<p style="text-align: center;">Registration Hours</p> <p>Thu., 6/5 7:00 am - 5:00 pm Fri., 6/6 8:00 am - 4:00 pm Sat., 6/7 8:00 am - 4:30 pm Sun., 6/8 7:00 am - 1:00 pm</p> <p>IMSA Registration Location: Registration Building at Gate 3</p>	<p style="text-align: center;">Inspection: IMSA Michelin Pilot Challenge</p> <p><u>Pre-Event Inspection (By Appointment):</u> Thu., 6/5 2:00 pm - 5:30 pm IMSA Pilot Challenge Series Tech Tent</p> <p><u>Voluntary Technical Inspection Hours (By Reservation):</u> Thu., 6/5 5:30 pm - 6:30 pm Fri., 6/6 7:30 am - 12:00 pm Fri., 6/6 1:00 pm - 4:30 pm</p> <p><u>No Reservation Required:</u> Sat., 6/7 7:30 am - 11:30 am Sat., 6/7 1:00 pm - 3:30 pm Sun., 6/8 7:30 am - 10:30 am</p>	<p style="text-align: center;">Inspection: Whelen Mazda MX-5 Cup Presented By Michelin</p> <p><u>Pre-Event Inspection:</u> Thu., 6/5 4:00 pm - 5:30 pm</p> <p><u>Technical Inspection Hours:</u> Fri., 6/6 8:30 am - 10:00 am Fri., 6/6 11:30 am - 2:00 pm Fri., 6/6 3:00 pm - 4:30 pm Sat., 6/7 8:30 am - 10:00 am Sat., 6/7 1:00 pm - 2:30 pm Sun., 6/8 By Appointment</p>	<p style="text-align: center;">Inspection: IMSA VP Racing SportsCar Challenge</p> <p><u>Pre-Event Inspection (By Appt.):</u> Thu., 6/5 2:00 pm - 5:30 pm IMSA Challenge / Single-Make Series Tech Tent</p> <p><u>Technical Inspection Hours:</u> Fri., 6/6 7:30 am - 12:00 pm Fri., 6/6 1:30 pm - 5:30 pm Sat., 6/7 7:00 am - 8:45 am Sat., 6/7 12:00 pm - 12:45 pm Sun., 6/8 7:30 am - 8:15 am</p>
<p style="text-align: center;">Briefings: IMSA Michelin Pilot Challenge</p> <p><u>Team Manager Briefing</u> Fri., 6/6 11:30 am</p> <p><u>Driver & Team Manager Briefing</u> Sun., 6/8 8:00 am</p> <p>Location: Maintenance Garage - See SR and Map</p>	<p style="text-align: center;">Briefings: Whelen Mazda MX-5 Cup Presented By Michelin</p> <p><u>Team Manager Briefing</u> Thu., 6/5 3:30 pm</p> <p><u>Driver & Team Manager Briefing</u> Sat., 6/7 11:45 am</p> <p>Location: Maintenance Garage - See SR and Map</p>	<p style="text-align: center;">Briefings: IMSA VP Racing SportsCar Challenge</p> <p><u>Team Manager Briefing</u> Thu., 6/5 2:00 pm</p> <p><u>Driver & Team Manager Briefing</u> Sat., 6/7 11:00 am</p> <p>Location: Maintenance Garage - See SR and Map</p>	<p style="text-align: center;">Infield Care Center Hours</p> <p>Thu., 6/5 8:30 am - 6:00 pm Fri., 6/6 7:30 am - 4:45 pm Sat., 6/7 7:30 am - 5:15 pm Sun., 6/8 7:30 am - 5:00 pm</p> <p style="text-align: center;">Outside of these hours call 911</p>



Series Listing:

IMSA MICHELIN PILOT CHALLENGE (MICHELIN CHALLENGE)

WHELEN MAZDA MX-5 CUP PRESENTED BY MICHELIN (MAZDA MX-5)

IMSA VP RACING SPORTSCAR CHALLENGE (VP CHALLENGE)

USF Juniors (Juniors)

Monday, June 2, 2025

8:00 am IMSA Transporters park and set up in paddock
8:00 am IMSA Tech Ops Transporter park and set up in TV Compound
8:00 am IMSA Tech Ops set up in paddock

Tuesday, June 3, 2025

8:00 am IMSA Set Up
8:00 am - 7:00 pm T&S and TV cabling access on-track (cold track)

Wednesday, June 4, 2025

8:00 am IMSA Set Up
8:00 am - 7:00 pm T&S and TV cabling access on-track (cold track)
12:00 pm Industry Suppliers (Michelin, VP Racing, Airgas) Load-In
3:00 pm Industry and Manufacturer Support Load-In
4:00 pm Juniors Competitor Load-In

Thursday, June 5, 2025

7:00 am IMSA Set Up
7:00 am - 6:00 pm T&S and TV cabling access on-track (cold track)
7:00 am **MICHELIN CHALLENGE COMPETITOR TRANSPORTERS MOVE FROM PRE-STAGING LOCATION TO TRACK** (per IMSA Logistics)
7:00 am **VP CHALLENGE COMPETITOR TRANSPORTERS MOVE FROM PRE-STAGING LOCATION TO TRACK** (per IMSA Logistics)
8:00 am IMSA Set Up
9:00 am **MICHELIN CHALLENGE COMPETITOR TRANSPORTER LOAD-IN** (per IMSA Logistics) Teams must not open/unload until 1:00 pm
9:00 am **VP CHALLENGE COMPETITOR TRANSPORTER LOAD-IN - MUST NOT OPEN/UNLOAD UNTIL 1:00 PM**
9:30 am - 10:30 am Support Suppliers load-in
10:00 am **MAZDA MX-5 COMPETITOR TRANSPORTERS MOVE FROM PRE-STAGING LOCATION TO TRACK** (per IMSA Logistics)
11:00 am **MAZDA MX-5 COMPETITOR TRANSPORTER LOAD-IN - MUST NOT OPEN/UNLOAD UNTIL NOTIFIED BY IMSA**
1:00 pm **MICHELIN CHALLENGE COMPETITOR TRANSPORTER OPEN AND UNLOAD - PIT EQUIPMENT SETUP MAY COMMENCE**
1:00 pm **VP CHALLENGE COMPETITOR TRANSPORTER OPEN AND UNLOAD**
4:00 pm - 6:00 pm TRACK WALK - Walk Only (Must not embark after 5:15 pm)
6:00 pm Pit Lane Closed

Friday, June 6, 2025

6:30 am - 7:45 am IMSA T&S Transponder Checks / TV cabling / Track Inspection / Signage
7:00 am Pit Lane Open
8:00 am - 10:00 am Session #1 - Juniors
10:15 am - CCL IMSA Course Clearance Lap
10:20 am - 11:00 am **PRACTICE #1 - VP CHALLENGE**
11:10 am - CCL IMSA Course Clearance Lap
11:15 am - 11:55 am **PRACTICE #1 - MAZDA MX-5**
11:30 am **MICHELIN CHALLENGE TEAM MANAGER BRIEFING - PADDOCK TIRE GARAGE AT FALSE GRID ROAD**
11:55 am - 12:55 pm Lunch
12:00 pm - 12:25 pm Media on-track activity (hot track)
12:25 pm - 12:50 pm T&S and TV cabling access to track
12:55 pm - CCL IMSA Course Clearance Lap
1:00 pm - 1:40 pm **PRACTICE #2 - VP CHALLENGE**
1:55 pm - 2:25 pm Practice - Juniors
2:35 pm - CCL IMSA Course Clearance Lap
2:40 pm - 3:10 pm **PRACTICE #2 - MAZDA MX-5**
3:20 pm - CCL IMSA Course Clearance Lap
3:25 pm - 4:25 pm **PRACTICE #1 - MICHELIN CHALLENGE**
4:40 pm - 5:55 pm **MICHELIN CHALLENGE - PIT LANE AUTONOMOUS FUEL RIG REFUELING (CARS MUST NOT BE DRIVEN ON THE PIT LANE, SEE SR)**
7:15 pm Pit Lane Closed



Saturday, June 7, 2025

6:00 am - 8:45 am	IMSA T&S Transponder Checks / TV cabling / Track Inspection / Signage
8:00 am	Pit Lane Open
8:45 am - 9:15 am	Qualifying - Juniors
9:25 am - CCL	IMSA Course Clearance Lap
9:30 am - 9:45 am	QUALIFYING - VP CHALLENGE GSX/GTDX
9:50 am - 10:05 am	QUALIFYING - VP CHALLENGE P3
10:15 am - CCL	IMSA Course Clearance Lap
10:20 am - 10:40 am	QUALIFYING - MAZDA MX-5
10:50 am - CCL	IMSA Course Clearance Lap
10:55 am - 11:55 am	PRACTICE #2 - MICHELIN CHALLENGE
11:55 am - 12:55 pm	Lunch
12:05 pm - 12:25 pm	Mid-Ohio Car Corral Parade Laps (IMSA)
12:25 pm - 12:50 pm	T&S and TV cabling access to track
12:30 pm - 1:00 pm	MAZDA MX-5 - AUTOGRAPH SESSION - SERIES TRANSPORTER
12:55 pm - 1:00 pm	Pre-Race - Juniors
1:00 pm - 1:40 pm	Race #1 - Juniors - 40 Minutes
1:55 pm - 2:00 pm	PRE-RACE - VP CHALLENGE
2:00 pm - 2:45 pm	RACE #1 - VP CHALLENGE - 45 MINUTES
3:00 pm - 3:05 pm	PRE-RACE - MAZDA MX-5
3:05 pm - 3:50 pm	RACE #1 - MAZDA MX-5 - 45 MINUTES
4:05 pm - CCL	IMSA Course Clearance Lap
4:10 pm - 4:25 pm	QUALIFYING - MICHELIN CHALLENGE TCR
4:30 pm - 4:45 pm	QUALIFYING - MICHELIN CHALLENGE GS
6:45 pm	Pit Lane Closed

Sunday, June 8, 2025

6:00 am - 7:45 am	IMSA T&S Transponder Checks / TV cabling / Track Inspection / Signage
7:00 am	Pit Lane Open
7:55 am - 8:00 am	Pre-Race - Juniors
8:00 am - 8:40 am	Race #2 - Juniors - 40 Minutes
8:00 am	MICHELIN CHALLENGE DRIVER AND TEAM MANAGER BRIEFING - PADDOCK TIRE GARAGE AT FALSE GRID ROAD
8:55 am - 9:00 am	PRE-RACE - VP CHALLENGE
9:00 am - 9:45 am	RACE #2 - VP CHALLENGE - 45 MINUTES
10:00 am - 10:30 am	MICHELIN CHALLENGE - AUTOGRAPH SESSION - INFIELD SUPER PAVILION
10:00 am - 10:05 am	PRE-RACE - MAZDA MX-5
10:05 am - 10:50 am	RACE #2 - MAZDA MX-5- 45 MINUTES
10:30 am	MICHELIN CHALLENGE - FUEL RIG INSPECTION (PIT BOX - MANDATORY)
10:50 am - 11:50 am	Break / Pre-Race
10:55 am - 11:15 am	Mid-Ohio Car Corral Parade Laps (IMSA)
11:05 am - 11:50 am	PRE-RACE - OPEN GRID / FAN WALK - PIT LANE - MICHELIN CHALLENGE
11:15 am - 11:50 am	IMSA Hot Lap Experience (by invitation only)
11:50 am - 12:00 pm	PRE-RACE - FORMATION LAPS - MICHELIN CHALLENGE
12:00 pm - 4:00 pm	RACE - O'REILLY AUTO PARTS 4 HOURS OF MID-OHIO FOR THE IMSA MICHELIN PILOT CHALLENGE - 4 HOURS

GENERAL

- 9.4.4 - **Event Facility:** Mid-Ohio Sports Car Course
7721 Steam Corners Rd.
Lexington, OH 44904 Ph: 419-884-4000
- 9.4.7 - **Length of the Racetrack:** 2.258 mile, 13-turn Road Course
- 9.4.9 - **Direction of the Race:** Clockwise
- 9.4.10 - **Pole Position:** On the Right
- 9.4.20 - **Location of Race Control:** Classroom lower portion of second floor tower behind pits at Finish line.
- 25.5.1 - **Start Line:** Between Turn 3 and Turn 4
- 25.5.2 - **Finish Line:** On the Front Straight

**IMSA MICHELIN PILOT CHALLENGE SUPPLEMENTARY REGULATIONS****ADDITIONAL REGULATIONS**

- 9 - **EVENT:** The IMSA Michelin Pilot Challenge at Mid-Ohio Sports Car Course is sanctioned by IMSA and held under the IMSA RULES.
- 9.4.3 - **Name of the Event:** O'Reilly Auto Parts 4 Hours Of Mid-Ohio
- 9.4.6 - **Entries Closing:** Tue., May 20, 2025. Late entries per Art. 4.3.
- 9.4.11 - **Number of Cars admitted**
A. Practice sessions: 50 Maximum
B. Qualifying sessions: 50 Maximum
C. Race: 50 Maximum
- 9.4.13 - **Impound:** IMSA Challenge / Single-Make Series Trailer in the Paddock per the Technical Department.
- 9.4.21 - **Tire Allocation:**
GS: 7 sets - S9M+ (30/68 18 application must use S9M specification)
TCR: 6 sets - S9M+
- 12.13 - **Minimum Drive-Time:** Forty (40) minutes
- 12.14 - **Maximum Drive-Time:** Two hours and forty minutes (2:40) - three-driver Car. Three hours and twenty minutes (3:20) - two-driver Car.
- 19 - **Event Logistics:** Exclusively under the direction of and assigned by IMSA. Refer to schedule for Series paddock load-in times.
- Pre-Staging: TBA
- Staging: Staging, prior to entering the Paddock, is on the road going into the Paddock in an order as determined by IMSA. All transporters must pre-stage at designated off-site staging area prior and are released to the track per IMSA Logistics.
- Load-In: Drivers must be at truck and monitoring CB channel 40, no later than thirty (30) minutes prior to load-in start.
- Load-Out: Transporters must not move in or vacate the Paddock until after 6:00 pm, Sun., Jun. 8. Teams must vacate the Paddock no later than midnight Sun., Jun. 8.
- Refueling Session:** Pit Lane refueling session from the autonomous rig. Teams may pump out fuel from Cars between fuel drops in the pit lane. Any refueling must respect the refueling regulations and crew members must be properly attired. Refueling only. Pit stop practice, Driver changes and/or tire changes, etc. prohibited.

WHELEN MAZDA MX-5 CUP PRESENTED BY MICHELIN SUPPLEMENTARY REGULATIONS

ADDITIONAL REGULATIONS

- 9 - EVENT:** Rounds 7 and 8 of the Whelen Mazda MX-5 Cup Presented By Michelin at Mid-Ohio Sports Car Course are sanctioned by IMSA and held under the IMSA RULES.
- 9.4.6 - Entries Closing:** Tue., May 20, 2025. Late entries per Art. 4.3.
- 9.4.11 - Number of Cars admitted**
A. Practice sessions: 50 Maximum
B. Qualifying sessions: 50 Maximum
C. Race: 50 Maximum
- 9.4.13 - Impound:** Mazda MX-5 Cup Series Trailer in the Paddock per the Technical Department.
- 9.4.16 - Driver & TM Briefings:** The on-site briefings are for the listed participants only, and are not mandatory. Please maintain social distancing and proper PPE.
- 19 - Event Logistics:** Exclusively under the direction of and assigned by IMSA. Refer to schedule for Series paddock load-in times.
- Pre-Staging: TBA
- Staging: Staging, prior to entering the Paddock, is on the road going in to the Paddock in an order as determined by IMSA. All transporters must pre-stage at designated off-site staging area prior and are released to the track per IMSA Logistics.
- Load-In: Drivers must be at truck and monitoring CB channel 40, no later than thirty (30) minutes prior to load-in start.
- Load-Out: Transporters must only move to vacate the Paddock between 1:30 pm and 3:30 pm or after 6:00 pm on Sun., Jun. 8. Any movement outside these designated times is prohibited. Teams must vacate the Paddock no later than midnight Sun., Jun. 8.
- 40 - Qualifying Session:** The Qualifying Session shall be 15 minutes in initial length. There are five minutes of additional time available within the scheduled window for use at the sole discretion of the Race Director in order to extend the Session. Such use or non-use of the additional time is Conclusive.



IMSA VP RACING SPORTSCAR CHALLENGE SUPPLEMENTARY REGULATIONS

ADDITIONAL REGULATIONS

- 9 - EVENT:** Rounds 5 and 6 of the IMSA VP Racing SportsCar Challenge at the Mid-Ohio Sports Car Course are sanctioned by IMSA and held under the IMSA RULES.
- 9.4.6 - Entries Closing:** Tue., May 20, 2025. Late entries per Art. 4.3.
- 9.4.11 - Number of Cars admitted**
A. Practice sessions: 45 Maximum
B. Qualifying sessions: 45 Maximum
C. Race: 45 Maximum
- 9.4.13 - Impound:** IMSA Challenge / Single-Make Series Trailer in the Paddock per the Technical Department.
- 9.4.21 - Tire Allocation:**
LMP3: 4 sets - F-S8M/R-S9M
GTD: 4 sets - Pilot Sport Pro^{GT} H1
GSX: 4 sets - S9M+ (30/68 18 application must use S9M specification)
- 19 - Event Logistics:** Exclusively under the direction of and assigned by IMSA. Refer to schedule for Series paddock load-in times.
- Pre-Staging: TBA
- Staging: Staging, prior to entering the Paddock, is on the road going in to the Paddock in an order as determined by IMSA. All transporters must pre-stage at designated off-site staging area prior and are released to the track per IMSA Logistics.
- Load-In: Drivers must be at truck and monitoring CB channel 40, no later than thirty (30) minutes prior to load-in start.
- Load-Out: Transporters must only move to vacate the Paddock between 1:30 pm and 3:30 pm or after 6:00 pm on Sun., Jun. 8. Any movement outside these designated times is prohibited. Teams must vacate the Paddock no later than midnight Sun., Jun. 8.

GENERAL - EVENT / TRACK INFORMATION - ALL SERIES

- 3.7.2 - **Driver Deadline/Fee:** CoB Tue., May 20. Until close of Sporting Checks (Art. 11.2), an expediting fee is charged. No applications (or related documents) processed after close of Sporting Checks (Art. 11.2) except per Art. 3.7.2.
- 4.3.6 - **Event Confirmations:** Event Confirmation Declarations must be submitted via MERG no later than 4pm Mon., May 26. \$500 is charged for late Declarations or Driver changes made after this deadline until the close of Sporting Checks. Driver changes after close of Sporting Checks per Art. 3.7.2 and Art. 11.2.1.A.
- 9.4.14.A - **Fuel Schedule:** The VP depot is located in the Paddock at the Tire Building Fuel Pumps. VP will deliver fuel to each Team's pit box prior to the Event load-in. To redirect delivery to the Team's garage, please contact VP in advance of the Event.
- A. Driver/TM Briefing:** Briefings distributed Jun. 5.
- For questions regarding the briefings please contact the following as appropriate:
Beaux Barfield - IMPC Racing Related, bbarfield@imsa.com or 832-260-1032
Randy Buck - VPRC and Mazda MX-5 Racing Related, randalbuck@imsa.com or 415-298-7018
Brian Wilson - Series Manager, IWSC, IMPC and VPRC, bwilson@imsa.com or 386-281-9494
Duane Sampson - Dir. Single-Make Platforms, dsampson@imsa.com or 386-285-7021
Paul Walter - Sporting Regulations, pwalter@imsa.com or 614-598-6783
David Pees - Timing and Scoring, dpees@imsa.com or 386-308-8866
Cory Posocco - Paddock Logistics, cposocco@imsa.com or 386-566-8313
Scott Ellison - Technical, sellison@imsa.com or 734-621-9130
Roy Spielmann - Track Services, rspielmann@imsa.com or 414-702-0905
Robert Bosworth - HV Safety, rbosworth@imsa.com or 704-728-8087
Ryan McLean - Medical Liaison, rmclean@imsa.com or 386-285-6913
- B. Track Walk:** The Track Walk is for Credential Holders Only, Walk Only. Must not embark later than 45 minutes remaining.
- 1. Nitrogen Supply:** Airgas, the exclusive nitrogen supplier, motorsports@airgas.com or 800-367-4273.
 - 2. Motorsports Ministries:** Terry Borcheller, terryborcheller@aol.com or 678-677-5861.
 - 3. Telephone/Internet:** For all Series and/or track technology needs, contact Mid-Ohio Sports Car Course, Mike Morrissey, mmorrissey@greensavoree.com or 317-750-5086 or Greg Cochrac, 614-582-7362.
 - 4. Security:** Paul Alterio, palterio@midohio.com or 419-566-8044.
 - 5. Team Food Service:** Apex Café. Kaitlin Scheper, kaitlin@schepereventgroup.com 843-812-7021.
 - 6. Catering:** TBA.
 - 7. Hospitality:** Kathy Nolan, knolan@midohio.com or 614-565-9449.
 - 8. Motorhomes:** Motor Coach Registration form at imsacompetitors.com, send to Ben Valentine, bvalentine@midohio.com or 703-628-4387.
 - 9. Golf Cart Rentals:** National Golf Carts, support@nationalcarts.com or 800-589-8833.
 - 10. Equipment Rental:** Dave Schwall, dschwall@midohio.com or 419-564-4082.
 - 11. Truck Washing:** M&M Power Washing, Mike, mmpowerwashing@yahoo.com or 419-560-8575.
 - 12. Pit Vehicles:** Pit vehicle operators must have a valid license to operate motor vehicles. 10 MPH speed limit for all vehicles in the Paddock or pit areas.
 - Teams are permitted one (1) 3-or-more-wheeled support vehicle(s) (such as golf carts/tugs) in the Paddock area per entered Car. Teams are permitted one (1) additional such support vehicle and only this one (1) vehicle is permitted in pit lane. Access stickers issued by IMSA and available from the administrator in the respective Series tech transporter.
 - 13. False Grid:** Pit-In end of pit lane via Paddock access road. All Cars must exit/enter the garages on the Paddock side only.
 - 14. Pit Lane Equipment:** Hard panels inside the tent and/or flooring are prohibited. The following procedures must be adhered to on pit lane and within the pit lane area:
 - The paved area behind the pit boxes back to the wall and fence must remain a clear fire lane at all times. Heaters of any type prohibited.
 - 15. Spotter Information:** N/A.
 - 16. Facility Restrictions:** Garage assignments exclusively by IMSA.
 - 17. Additional Trailers:** Parking for Additional Trailers is limited and located outside the Paddock, on grass or gravel. Teams must be prepared to push/carry equipment to their Paddock footprint. Requests for Additional Trailers, if received by EoD Fri., May 30, will be considered. Specific timing of Additional Trailer offloading and reloading will be communicated by IMSA closer to Event.
 - 18. Parking Procedures:** IMSA annual hang tags are accepted for infield parking. From Gates 1, 2 and 3, competitor parking is located on the right in the Official Crew Parking (see map). For hard card access, use Gate 3.
 - 19. Additional Information:** Additional maps, forms and information specific to this Event at imsacompetitors.com.

GENERAL - EVENT / TRACK INFORMATION - ALL SERIES, CONT.

- 20. Track Shipping:** UPS and FedEx Packages shipped to Mid-Ohio can be picked up at the Package Building, located behind registration and next to Call Center/Ticket Office OR Larger items may be dropped at the Maintenance Building located to the East of the Paddock areas open from 8:00 am - 5:00 pm daily, 7 days a week. USPS is not recommended and must be sent to P.O. Box 3108, which is only checked on weekdays. Packages must be addressed as follows:

Team or Company Name / Contact Name & Cell Phone Number / Series

c/o Mid-Ohio Sports Car Course
7721 Steam Corners Rd.
Lexington, OH 44904

MEDICAL INFORMATION

- FACILITY MEDICAL CENTER:** The Infield Care Center is part of the "Medical Center" facility located on the outfield side of the track at pit-out. Operating hours are listed on page 1. For after-hours medical, dial 911.
- HOSPITAL INFORMATION:** Trauma Center: (62 miles) The Ohio State University Wexner Medical Center, 410 West 10th Ave., Columbus, OH 43210
Main: 614-293-8000. ED: 614-293-8333.
- Minor Hospital: (10 miles) OhioHealth Mansfield Hospital, 335 Glessner Ave., Mansfield, OH 44903
Main 419-526-8000. ED: 419-526-8100.
- PHARMACY INFORMATION:** Wal-Mart, (5 miles) 2485 Possum Run Rd., Mansfield, OH 44094
Main: 419-756-7177, M-Sat. 9:00am - 7:00pm, Sun. 10:00am - 6:00pm
Closed Daily 1:30pm - 2:00pm
- Hursh Drug, (10.2 miles) 90 North Diamond Street, Mansfield, OH 44902
Phone: 419-524-0521, M-Sat. 8:00am - 6:00pm, Fri. 9:00am - 1:00pm

MICHELIN



Maximum Wet Tire Sets per Car available for purchase at Event:

GS: 4
TCR: 4
P3 VPRC: 3
GTDX VPRC: 3
GSX VPRC: 3

*Wet Tires from previous Events meeting the requirements of ATT. 3 are permitted.

Thursday, June 5
1:00 pm - 6:00 pm
Last set in 30 minutes before close
Friday, June 6
8:30 am - 4:30 pm
Last set in 30 minutes before close
Saturday, June 7
8:00 am - 4:45 pm
Last set in 30 minutes before close
Sunday, June 8
7:30 am - 4:00 pm



» TO IMSA TRANSPORTER STAGING (VIA I-71 S)



Directions

1. Take I-71 S to Exit 169 (Bellville / Mansfield)
2. Turn left onto OH-13 S, following signs for Snow Trails
3. Turn left onto Possum Run Rd
4. Turn right to continue on Possum Run Rd
5. Turn left to continue on Possum Run Rd
6. Park in designated transporter staging lot (red shaded area)

Notes

- IMSA Transporter Staging located at Snow Trails
- Address: 3100 Possum Run Rd, Mansfield, OH 44903

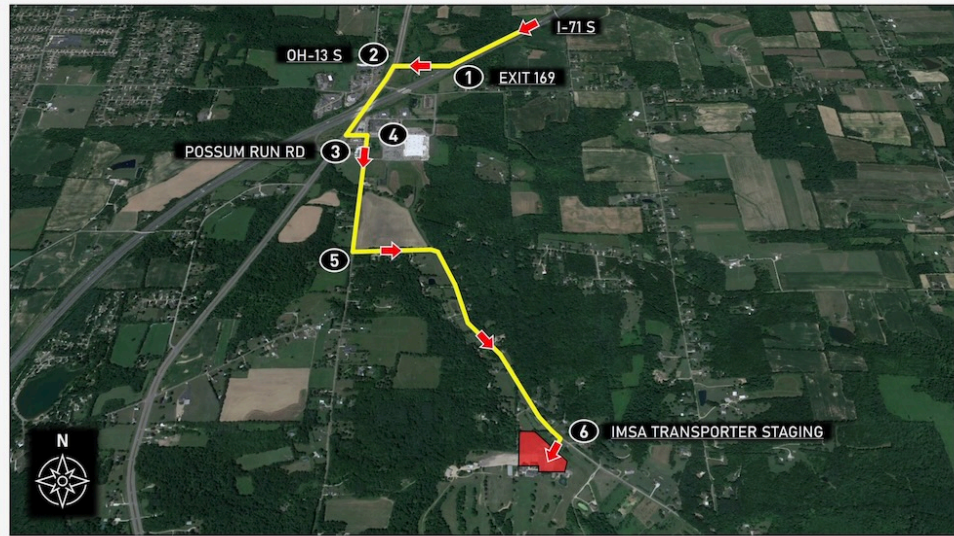

» TO IMSA TRANSPORTER STAGING (VIA I-71 N)



Directions

1. Take I-71 N to Exit 169 (Bellville / Mansfield)
2. Turn left onto OH-13 S, following signs for Snow Trails
3. Turn right onto Possum Run Rd
4. Turn right to continue on Possum Run Rd
5. Turn left to continue on Possum Run Rd
6. Park in designated transporter staging lot (red shaded area)

Notes

- IMSA Transporter Staging located at Snow Trails
- Address: 3100 Possum Run Rd, Mansfield, OH 44903

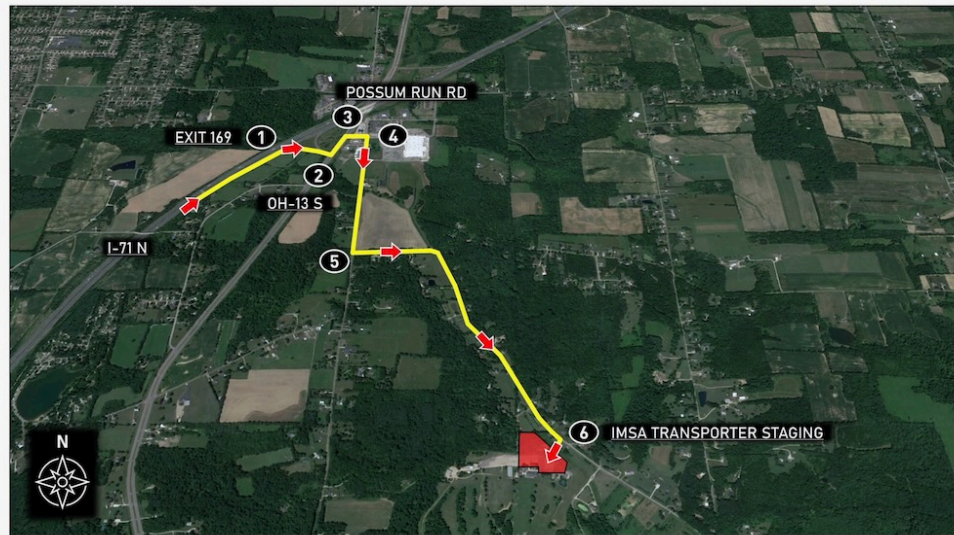

» TO IMSA REGISTRATION



Directions

1. Take Steam Corners Rd to Mid-Ohio Gate 3
2. Proceed to IMSA Registration (red shaded area)

Notes

- Track Address: 7721 Steam Corners Rd, Lexington, OH 44904
- Refer to Official Schedule / SR for Registration hours of operation



» TO IMSA HANGTAG PARKING



Directions

1. Take Steam Corners Rd to Mid-Ohio Gate 3
2. Proceed to IMSA Hangtag Parking (blue shaded areas)

Notes

- Track Address: 7721 Steam Corners Rd, Lexington, OH 44904
- IMSA Annual Parking Pass (hangtags) valid at this event



» TRACK MEETING ROOM



Notes

- Track Meeting Room is in Maintenance Garage (yellow shaded area)
- Proper credentials required for paddock entry
- Refer to Official Schedule / SR for specific Series Briefing details



» TRAFFIC FLOW | TO FALSE GRID



Directions

1. Exit respective Paddock to False Grid Access Road
2. Proceed along False Grid Access Road (use caution)
3. Enter False Grid area
4. Exit False Grid to Pit Lane as directed by IMSA Officials

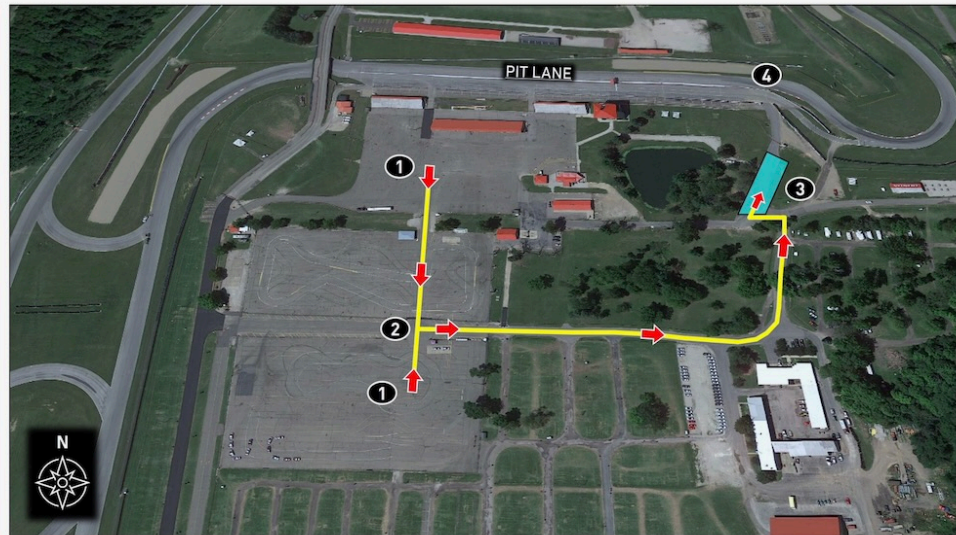

» CARE CENTER LOCATION



Notes

- Care Center located at Pit Out (yellow shaded area)
- Refer to Official Schedule / SR for Care Center hours of operation

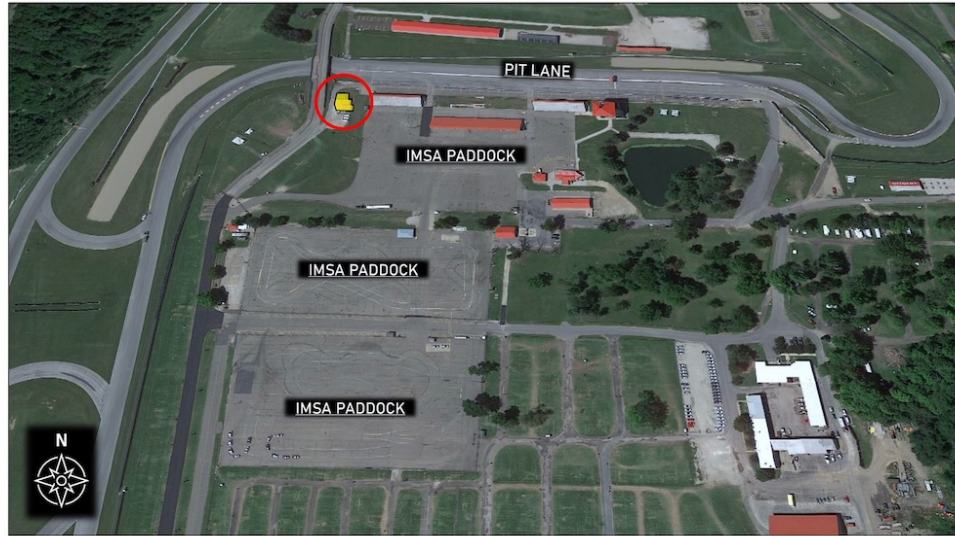

» APEX CAFÉ



Notes

- Apex Café is located east of the Tower, near the pond
- Race team catering provided by Scheper Event Group
- Contact Kaitlin Scheper for more information (contact info located in Official SR "General Event / Track Info" section #5)

