



PORSCHE
CARRERA CUP
NORTH AMERICA

WHELEN
MAZDA
MX-5 CUP
PRESENTED BY: MICHELIN



**Motul Petit Le Mans
Michelin Raceway Road Atlanta
October 9 - 12, 2024**

Official Schedule

Registration Hours	Inspection: IMSA WeatherTech SportsCar Championship	Inspection: IMSA Michelin Pilot Challenge	Inspection: Porsche Carrera Cup North America
Tue., 10/8 7:00am - 5:00pm Wed., 10/9 8:00am - 5:00pm Thu., 10/10 7:00am - 8:00pm Fri., 10/11 7:00am - 4:00pm Sat., 10/12 8:00am - 3:00pm Registration Location: Registration Building at Track Entrance	<u>GTP Safety and Technical Inspection</u> <u>LMP2/GTD Safety Inspection</u> <u>Mandatory (By Appointment):</u> Wed., 10/9 1:00pm - 7:00pm Thu., 10/10 8:00am - 9:30am <u>Voluntary Technical Inspection Hours</u> <u>By Reservation:</u> Thu., 10/10 GTD 8:00am - 11:30am Thu 10/10 ALL 9:30am - 11:30am Thu., 10/10 ALL 12:30pm - 7:00pm <u>Voluntary Technical Inspection Hours</u> <u>Open / (No Reservation Required):</u> Fri., 10/11 9:15am - 11:30am Fri., 10/11 12:30pm - 2:45pm Sat., 10/12 8:00am - 10:00am	<u>Safety Inspection (By Appointment):</u> Tue., 10/8 3:00pm - 6:30pm IMSA Pilot Challenge Series Tech Tent <u>Voluntary Technical Inspection Hours:</u> <u>By Reservation:</u> Wed., 10/9 7:30am - 12:00pm Wed., 10/9 1:50pm - 5:00pm <u>Voluntary Technical Inspection Hours:</u> <u>Open / No Reservation Required:</u> Thu., 10/10 8:00am - 12:30pm Thu., 10/10 1:30pm - 5:00pm Fri., 10/11 8:00am - 11:00am	<u>Safety Inspection (By Appointment):</u> Tue., 10/8 2:30pm - 7:30pm <u>Technical Inspection Hours:</u> Wed., 10/9 8:00am - 1:00pm Wed., 10/9 2:00pm - 6:00pm Thu., 10/10 7:00am - 7:30am Thu., 10/10 2:00pm - 4:15pm Fri., 10/11 8:00am - 10:00am Tech Insp. closes during on-track sessions

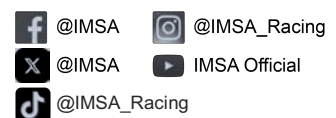

Inspection: Whelen Mazda MX-5 Cup Presented By Michelin

Safety Inspection (By Appointment):
Tue., 10/8 1:30pm - 4:00pm

Technical Inspection Hours:
Wed., 10/9 8:00am - 10:00am
Wed., 10/9 12:00pm - 2:15pm
Wed., 10/9 3:30pm - 5:00pm
Thu., 10/10 9:30am - 12:30pm
Thu., 10/10 3:45pm - 5:00pm
Fri., 10/11 By Appointment

Inspection: IMSA VP Racing SportsCar Challenge

Safety Inspection (By Appointment):
Tue., 10/8 2:30pm - 5:00pm
IMSA Challenge Series Tech Tent

Technical Inspection Hours:
Tue., 10/8 5:00pm - 6:30pm
Wed., 10/9 7:30am - 11:30am
Wed., 10/9 12:30pm - 4:00pm
Thu., 10/10 7:30am - 12:00pm
Thu., 10/10 4:30pm - 6:00pm
Fri., 10/11 7:30am - 8:15am

Briefings: IMSA WeatherTech SportsCar Championship

HV Operating Protocol Review. See SR
Wed., 10/9 11:00 am

Team Manager Briefing
Wed., 10/9 10:30 am

Driver & Team Manager Briefing
Fri., 10/11 5:00 pm

IMSA Logistics Facility

Briefings: IMSA Michelin Pilot Challenge

Team Manager Briefing
Wed., 10/9 10:00 am

Driver & Team Manager Briefing
Fri., 10/11 9:45 am

Tower Garage Briefing Room

Briefings: Porsche Carrera Cup North America

Driver & Team Manager Briefing
Wed., 10/9 9:00 am

Driver & Team Manager Briefing
Thu., 10/10 10:30 am

Tower Garage Briefing Room

Briefings: Whelen Mazda MX-5 Cup Presented By Michelin

Driver & Team Manager Briefing
Tue., 10/8 3:00 pm

Driver & Team Manager Briefing
Thu., 10/10 9:45 am

Tower Garage Briefing Room

Briefings: IMSA VP Racing SportsCar Challenge

Team Manager Briefing
Tue., 10/8 3:30 pm

Driver & Team Manager Briefing
Thu., 10/10 11:15 am

Tower Garage Briefing Room

Infield Care Center Hours

Wed., 10/9 9:00am - 5:30pm
Thu., 10/10 7:30am - 9:30pm
Fri., 10/11 8:00am - 5:00pm
Sat., 10/12 8:00am - 10:45pm

Outside of these hours call 911 or 678-693-4253 or text RDATA to 627227

Series Listing:

IMSA WeatherTech SportsCar Championship (WeatherTech Championship) (GTP/LMP2/GTD PRO/GTD)

IMSA MICHELIN PILOT CHALLENGE (MICHELIN CHALLENGE)

PORSCHE CARRERA CUP NORTH AMERICA (PORSCHE CARRERA CUP)

WHELEN MAZDA MX-5 CUP PRESENTED BY MICHELIN (MAZDA MX-5)

IMSA VP RACING SPORTSCAR CHALLENGE (VP CHALLENGE)

Saturday, October 5, 2024

8:00 am - 6:00 pm MRRA On-Track Activity (hot track)
2:00 pm IMSA Transporters park and set up in Infield Paddock

Sunday, October 6, 2024

8:00 am IMSA set up in Infield Paddock
8:00 am - 6:00 pm MRRA On-Track Activity (hot track)
3:00 pm Industry Supplier (Michelin) Load-In

Monday, October 7, 2024

7:30 am IMSA Transporters park and set up in Tower Paddock
7:30 am IMSA set up
8:00 am - 6:00 pm TV and T&S cabling access on-track (cold track)
2:00 pm Industry Suppliers (VP Racing, Airgas, Yokohama) Load-In
4:00 pm Industry and Manufacturer Support Load-In

Tuesday, October 8, 2024

7:30 am IMSA set up
8:00 am - 6:00 pm TV and T&S cabling access on-track (cold track)
8:00 am MICHELIN CHALLENGE COMPETITOR TRANSPORTER LOAD-IN - TOWER PADDOCK (per IMSA Logistics). Teams must not open/unload until 2:00 pm.
8:00 am VP CHALLENGE COMPETITOR TRANSPORTER LOAD-IN - TOWER PADDOCK (per IMSA Logistics). Teams must not open/unload until 2:00 pm.
11:00 am MX-5 COMPETITOR TRANSPORTER LOAD-IN - TOWER PADDOCK - OPEN/UNLOAD ONLY AS ANNOUNCED BY IMSA AFTER ALL MX-5 TRANSPORTERS PARKED
1:00 pm PORSCHE CARRERA CUP COMPETITOR TRANSPORTER LOAD-IN / MUST NOT OPEN UNTIL 2:00 PM, OR UNTIL AFTER ALL TRANSPORTERS ARE PARKED IF LOAD-IN RUNS LONGER THAN 2:00 PM
2:00 pm MICHELIN CHALLENGE TRANSPORTER OPEN/UNLOAD - Pit equipment setup may commence.
2:00 pm VP CHALLENGE TRANSPORTER OPEN/UNLOAD
3:30 pm - 5:00 pm TRACK WALK For Credential Holders - Walk Only (Must not embark after 4:15 pm)
6:00 pm - 8:00 pm Motul Petit Le Mans Kickoff Party - Suwanee Town Center

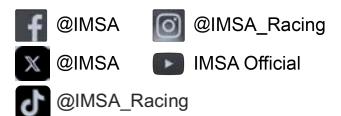

Wednesday, October 9, 2024

6:00 am - 9:30 am IMSA T&S Transponder Checks / TV cabling / Track Inspection / Signage
7:00 am Pit Lanes Open
9:30 am - CCL IMSA Course Clearance Lap
9:35 am - 10:05 am *PRACTICE #1 - VP CHALLENGE*
10:00 am WeatherTech Championship Transporter Load-In (per IMSA Logistics) No Open/Unload until 12:00 pm
10:00 am *MICHELIN CHALLENGE TEAM MANAGER BRIEFING - TOWER GARAGE BRIEFING ROOM*
10:15 am - CCL IMSA Course Clearance Lap
10:20 am - 11:00 am *PRACTICE #1 - MAZDA MX-5*
10:30 am WeatherTech Championship Team Manager Briefing - Tower Garage Briefing Room
11:00 am WeatherTech Championship HV Operating Protocol Review - Tower Garage Briefing Room, See SR
11:10 am - CCL IMSA Course Clearance Lap
11:15 am - 11:45 am *PRACTICE #1 - PORSCHE CARRERA CUP*
11:45 am - 12:45 pm Lunch
11:55 am - 12:25 pm On track media activity static (cold track)
12:00 pm WeatherTech Championship Transporter Open/Unload - Pit lane equipment set up may commence
12:40 pm - CCL IMSA Course Clearance Lap
12:45 pm - 1:45 pm *PRACTICE #1 - MICHELIN CHALLENGE*
1:55 pm - CCL IMSA Course Clearance Lap
2:00 pm - 2:30 pm *PRACTICE #2 - VP CHALLENGE*
2:40 pm - CCL IMSA Course Clearance Lap
2:45 pm - 3:15 pm *PRACTICE #2 - MAZDA MX-5*
3:25 pm - CCL IMSA Course Clearance Lap
3:30 pm - 4:10 pm *PRACTICE #2 - PORSCHE CARRERA CUP*
4:20 pm - CCL IMSA Course Clearance Lap
4:25 pm - 4:40 pm *QUALIFYING - VP CHALLENGE GSX*
4:45 pm - 5:00 pm *QUALIFYING - VP CHALLENGE P3*
5:15 pm - 6:30 pm *MICHELIN CHALLENGE - PIT LANE AUTONOMOUS FUEL RIG REFUELING (CARS MUST NOT BE DRIVEN ON THE PIT LANE, SEE SR)*
5:15 pm - 6:45 pm TRACK WALK For Credential Holders - Walk Only (Must not embark after 6:00 pm)
6:00 pm - 6:30 pm On track media activity static (cold track)
8:00 pm Pit Lanes Closed

Thursday, October 10, 2024

6:00 am - 8:00 am IMSA T&S Transponder Checks / TV cabling / Track Inspection / Signage
7:00 am Pit Lanes Open
7:55 am - CCL IMSA Course Clearance Lap
8:00 am - 8:20 am *QUALIFYING - MAZDA MX-5*
8:30 am - CCL IMSA Course Clearance Lap
8:35 am - 9:05 am *QUALIFYING - PORSCHE CARRERA CUP*
9:15 am - CCL IMSA Course Clearance Lap
9:20 am - 10:20 am *PRACTICE #2 - MICHELIN CHALLENGE*
10:35 am - CCL IMSA Course Clearance Lap
10:40 am - 12:10 pm Practice #1 - WeatherTech Championship (All Classes)
12:10 pm - 1:10 pm Lunch
12:30 pm - 1:00 pm *MAZDA MX-5 MANDATORY DRIVER AUTOGRAPH SESSION - FAN ZONE*
1:05 pm - 1:10 pm *PRE-RACE - VP CHALLENGE*
1:10 pm - 1:55 pm *RACE #1 - VP CHALLENGE - 45 MINUTES*
2:10 pm - 2:15 pm *PRE-RACE - MAZDA MX-5*
2:15 pm - 3:00 pm *RACE #1 - MAZDA MX-5 - 45 MINUTES*
3:15 pm - CCL IMSA Course Clearance Lap
3:20 pm - 4:45 pm Practice #2 - WeatherTech Championship (All Classes)
5:00 pm *FALSE GRID CLOSED - PORSCHE CARRERA CUP*
5:00 pm - 5:05 pm *PRE-RACE - PORSCHE CARRERA CUP*
5:05 pm - 5:45 pm *RACE #1 - PORSCHE CARRERA CUP - 40 MINUTES*
5:45 pm - 6:30 pm Dinner
5:50 pm - 6:10 pm Track Cleaning (concurrent)
6:00 pm - 6:15 pm Corvette Car Corral Laps - limit 100 cars (IMSA, concurrent to track cleaning)
6:25 pm - CCL IMSA Course Clearance Lap
6:30 pm - 6:45 pm *QUALIFYING - MICHELIN CHALLENGE TCR*
6:55 pm - 7:10 pm *QUALIFYING - MICHELIN CHALLENGE GS*
7:25 pm - CCL IMSA Course Clearance Lap
7:30 pm - 9:00 pm Practice #3 - WeatherTech Championship (All Classes)
9:00 pm - 9:10 pm Safety Car Night Session - WeatherTech Championship (SC drivers only)
10:00 pm Pit Lanes Closed



Friday, October 11, 2024

6:00 am - 8:30 am	IMSA T&S Transponder Checks / TV cabling / Track Inspection / Signage
7:00 am	Pit Lanes Open
8:40 am - 8:45 am	PRE-RACE - VP CHALLENGE
8:45 am - 9:30 am	RACE #2 - VP CHALLENGE - 45 MINUTES
9:45 am	MICHELIN CHALLENGE DRIVER AND TEAM MANAGER BRIEFING - TOWER GARAGE BRIEFING ROOM
9:45 am - 9:50 am	PRE-RACE - MAZDA MX-5
9:50 am - 10:35 am	RACE #2 - MAZDA MX-5 - 45 MINUTES
10:25 am	FALSE GRID CLOSED - PORSCHE CARRERA CUP
10:45 am - 12:30 pm	MICHELIN CHALLENGE - FUEL RIG INSPECTION (PIT BOX - MANDATORY)
10:50 am - 10:55 am	PRE-RACE - PORSCHE CARRERA CUP
10:55 am - 11:35 am	RACE #2 - PORSCHE CARRERA CUP - 40 MINUTES
11:35 am - 12:35 pm	Break / Pre-Race
12:00 pm - 12:35 pm	PRE-RACE - OPEN GRID / FAN WALK - PIT LANE - MICHELIN CHALLENGE
12:00 pm - 12:30 pm	IMSA Hot Lap Experience (by invitation only)
12:35 pm - 12:45 pm	PRE-RACE FORMATION LAPS - MICHELIN CHALLENGE
12:45 pm - 2:45 pm	RACE - FOX FACTORY 120 FOR THE IMSA MICHELIN PILOT CHALLENGE - 2 HOURS
1:00 pm - 2:00 pm	Driver Autograph Session - WeatherTech Championship at Team Transporters in the Paddock
2:50 pm - 3:15 pm	POST-RACE - MICHELIN CHALLENGE
2:50 pm - 3:15 pm	Track Cleaning (concurrent)
2:50 pm - 3:05 pm	Cadillac Car Corral Laps - limit 100 cars (IMSA)
3:05 pm - 3:20 pm	Lexus Car Corral Laps - limit 100 cars (IMSA)
3:20 pm - CCL	IMSA Course Clearance Lap
3:25 pm - 3:40 pm	Qualifying - WeatherTech Championship (GTD/GTD PRO - Any Driver)
3:50 pm - 4:05 pm	Qualifying - WeatherTech Championship (LMP2 - Bronze only)
4:15 pm - 4:30 pm	Qualifying - WeatherTech Championship (GTP - Any Driver)
4:40 pm - 4:55 pm	Porsche Car Corral Laps - limit 100 cars (IMSA)
4:55 pm - 5:10 pm	BMW Car Corral Laps - limit 100 cars (IMSA)
5:00 pm	WeatherTech Championship Driver & Team Manager Briefing - Tower Garage Briefing Room
5:15 pm - 5:30 pm	Hyundai Car Corral Laps - limit 100 cars (IMSA)
5:30 pm - 5:45 pm	Ford Car Corral Laps - limit 100 cars (IMSA)
5:45 pm - 7:00 pm	MRRA On track activity (hot track)
7:00 pm	Pit Lanes Closed
12:00 am	Non-WeatherTech Championship competitors must vacate Tower Paddock by 12:00 am (midnight)

Saturday, October 12, 2024

6:45 am - 9:00 am	IMSA T&S Transponder Checks / TV cabling / Track Inspection / Signage
7:00 am	Pit Lanes Open
9:00 am - 10:30 am	Fuel Rig Inspection - WeatherTech Championship
9:15 am - 10:00 am	IMSA Hot Lap Experience (by invitation only)
10:00 am - 10:15 am	On track media activity (hot track)
10:40 am - 12:00 pm	WeatherTech Championship Recon Lap / Pre-Race
10:50 am - 11:50 am	WeatherTech Championship - Open Grid / Fan Walk, Driver Introductions - Front Straight
12:00 pm - 12:10 pm	WeatherTech Championship - Formation Laps
12:10 pm - 10:10 pm	Race - 27th Annual Motul Petit Le Mans for the IMSA WeatherTech SportsCar Championship - 10 Hours
2:00 pm - 2:30 pm	IMSA Hall Of Fame Autograph Session - Fan Zone at IMSA Merchandise
10:10 pm	WeatherTech Championship - Podium and Champion Celebrations - Tower Pit Lane Stage

Sunday, October 13, 2024

8:00 am - 12:00 pm	TV and T&S cabling access on-track (cold track)
--------------------	---



GENERAL

- 9.4.4 - **Event Facility:** Michelin Raceway Road Atlanta
5300 Winder Highway
Braselton, GA 30517
Ph: 770-967-6143
Fax: 770-967-2668
- 9.4.7 - **Length of the Racetrack:** 2.54 mile, 12-turn Road Course
- 9.4.9 - **Direction of the Race:** Clockwise
- 9.4.10 - **Pole Position:** On the Right
- 9.4.20 - **Location of Race Control:** Michelin Tower, 4th Floor
- 25.7 - **Start Line:** On the Front Straight
- 25.8 - **Finish Line:** On the Front Straight



IMSA WEATHERTECH SPORTSCAR CHAMPIONSHIP SUPPLEMENTARY REGULATIONS

ADDITIONAL REGULATIONS

- 9 - **EVENT:** The IMSA WeatherTech SportsCar Championship Race is listed on the Federation Internationale de (FIA) international calendar as a Restricted Closed International Event sanctioned by IMSA and held under the IMSA RULES.
- 9.4.3 - **Name of the Event:** Motul Petit Le Mans
- 9.4.6 - **Entries Closing:** Tue., Sep. 24, 2024. Late entries per Art. 4.3.
- 9.4.11 - **Number of Cars admitted**
 - A. Practice sessions: 54 Maximum
 - B. Qualifying sessions: 54 Maximum
 - C. Race: 54 Maximum
- 9.4.13 - **Impound:** IMSA Paddock per the Technical Department
- 9.4.21 - **Tire Allocation:**

GTP		LMP2		GTD PRO	GTD
Event Allocation	Qualifying / Race	Event Allocation	Qualifying / Race	Event Allocation	Event Allocation
13 sets	9 sets	13 sets	9 sets	14 sets	14 sets
Medium	Medium	Medium 957F/958F	Medium 957F/958F	Pilot Sport Pro ^{GT} H1	Pilot Sport Pro ^{GT} H1

Should the weather forecast necessitate, IMSA and Michelin shall introduce three (3) sets of Soft specification tires available for purchase GTP Competitor discretion. In such case, the total Event allocation remains at thirteen (13) sets. Such determination shall be announced no later than 5:00 PM on Tue., Oct. 8. Such determination is Conclusive.

- 12.9.3 - **Official Time of Night:** 19:30
- 12.13 - **Minimum Drive-Time:** GTP/GTD PRO Forty-five (45) minutes
- 12.13 - **Minimum Drive-Time:** LMP2/GTD: Two hours and Thirty minutes (2:30)
- 12.14 - **Maximum Drive-Time:** ALL: Six (6) hours maximum / no more than four (4) hours in any six (6) hours
- 12.15 - **Trueman/Akin Drive-Time:** LMP2/GTD: Two hours and Thirty minutes (2:30)
- 19 - **Event Logistics:** Exclusively under the direction of and assigned by IMSA. Refer to schedule for Series paddock load-in times. Teams and transporters late and/or not prepared for prompt load-in at specified time shall be loaded-in at the end of load-in day or the following day and be subject to Paddock/Garage location reassignment, which may be unfavorable. Delayed Teams must contact IMSA Logistics immediately and no later than two (2) hours prior to the specified load-in time.
 - Pre-Staging: Pre-staging is available after 12:00 pm (noon) on Sat., Oct. 5 at Lanier Raceplex off Winder Highway across from MRRA. Transporters must not arrive prior to 12:00 pm (noon) on Sat., Oct. 5. Teams must not open, unload equipment, work on Cars, stayover, or camp in the pre-staging area.
 - Staging: Staging to enter the Paddock is located at Lanier Raceplex off Winder Highway across from MRRA. Transporters must be staged one (1) hour prior to the load-in time of Wed., Oct. 9 at 10:00 am.

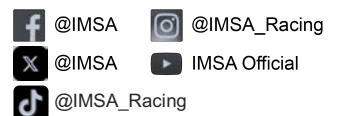

- Load-In: Transporter drivers must be at truck and monitoring CB channel 40 no later than 9:30 am, Wed., Oct. 9 in preparation for IWSC load-in at 10:00 am on Wed., Oct. 9.
- Load-Out: Transporters must not move in Paddock until 11:00 pm, Sat., Oct. 12. All transporters must vacate the Paddock by 3:00 pm, Sun., Oct. 13.

22.3.2 - **Headlights/Taillights:** Headlights and taillights required during periods of darkness.

22.3.11.A - **Barometric Table:**

Session	Barometer Reading / RCNS Notification	Enforcement Time
Practice (all)	5 minutes prior to Green Flag	Green Flag
Qualifying	5 minutes prior to Green Flag	Green Flag
Race Start	30 minutes prior to Formation Laps	Green Flag
Race Updates	IMEC Points Intervals	5 minutes after IMEC Points Intervals

** IMEC Points Intervals as defined in Attachment 6.3.2, excluding race finish*

47.7 - **Alternate Day:** If it is required to resume a stopped competition on an alternate day, that day is Sun., Oct. 13, 2024.



IMSA MICHELIN PILOT CHALLENGE SUPPLEMENTARY REGULATIONS

ADDITIONAL REGULATIONS

- 9 - **EVENT:** The IMSA Michelin Pilot Challenge at Michelin Raceway Road Atlanta is sanctioned by IMSA and held under the IMSA RULES.
- 9.4.3 - **Name of the Event:** Fox Factory 120 at Michelin Raceway Road Atlanta
- 9.4.6 - **Entries Closing:** Tue., Sep. 24, 2024. Late entries per Art. 4.3.
- 9.4.11 - **Number of Cars admitted**
 A. Practice sessions: 60 Maximum
 B. Qualifying sessions: 60 Maximum
 C. Race: 60 Maximum
- 9.4.13 - **Impound:** IMSA Technical Compound in the Paddock per the Technical Department
- 9.4.21 - **Tire Allocation:**
 GS: 5 sets - S9M+ (30/68 18 application must use S9M specification)
 TCR: 4 sets - S9M+
- 12.13 - **Minimum Drive-Time:** Forty (40) minutes
- 12.14 - **Maximum Drive-Time:** Eighty (80) minutes
- 19 - **Event Logistics:** Exclusively under the direction of and assigned by IMSA. Refer to schedule for Series Paddock load-in times. Teams and transporters late and/or not prepared for prompt load-in at specified time shall be loaded-in at the end of load-in day or the following day and be subject to Paddock/Garage location reassignment, which may be unfavorable. Delayed Teams must contact IMSA Logistics immediately and no later than two (2) hours prior to the specified load-in time.
- Pre-Staging: Pre-staging is available after 12:00 pm (noon) on Sat., Oct. 5 at Lanier Raceplex off Winder Highway across from MRRA. Transporters must not arrive prior to 12:00 pm (noon) on Sat., Oct. 5. Teams must not open, unload equipment, work on Cars, stayover, or camp in the pre-staging area.
- Staging: Staging to enter the Paddock is located at Lanier Raceplex off Winder Highway across from MRRA. Transporters must be staged one (1) hour prior to the load-in time of Tue., Oct. 8 at 8:00 am.
- Load-In: Transporter drivers must be at truck and monitoring CB channel 40 no later than 7:00 am, Tue., Oct. 8 in preparation for IMPC load-in at 8:00 am, Tue., Oct. 8.
- Load-Out: Transporters must only exit the Paddock between 1:00 pm and 2:30 pm, or after 6:00 pm on Fri., Oct. 11. Any movement or exiting outside these designated times is prohibited and subject to penalty. All transporters must vacate the Paddock by 12:00 am (midnight), Fri., Oct. 11.
- Refueling Session:** Pit Lane refueling session from the autonomous rig. Teams may pump out fuel from Cars between fuel drops in the pit lane. Any refueling must respect the refueling regulations and crew members must be properly attired. Refueling only. Pit stop practice, Driver changes and/or tire changes, etc. prohibited.

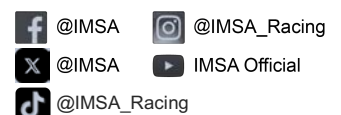

ADDITIONAL REGULATIONS

- 9 - **EVENT:** Rounds 11 and 12 of the Porsche Carrera Cup North America at Michelin Raceway Road Atlanta are sanctioned by IMSA and held under the IMSA RULES.
- 9.4.6 - **Entries Closing:** Tue., Sep. 24, 2024. Late entries per Art. 4.3.
- 9.4.11 - **Number of Cars admitted**
 A. Practice sessions: 50 Maximum
 B. Qualifying sessions: 50 Maximum
 C. Race: 50 Maximum
- 9.4.13 - **Impound:** IMSA Challenge / Single-Make Series Trailer in the Paddock per the Technical Department.
- 19 - **Event Logistics:** Exclusively under the direction of and assigned by IMSA. Refer to schedule for Series Paddock load-in times. Teams and transporters late and/or not prepared for prompt load-in at specified time shall be loaded-in at the end of load-in day or the following day and be subject to Paddock/Garage location reassignment, which may be unfavorable. Delayed Teams must contact IMSA Logistics immediately and no later than two (2) hours prior to the specified load-in time.
- Pre-Staging: Pre-staging is available after 12:00 pm (noon) on Sat., Oct. 5 at Lanier Raceplex off Winder Highway across from MRRA. Transporters must not arrive prior to 12:00 pm (noon) on Sat., Oct. 5. Teams must not open, unload equipment, work on Cars, stayover, or camp in the pre-staging area.
- Staging: Staging to enter the Paddock is located at Lanier Raceplex off Winder Highway across from MRRA. Transporters must be staged one (1) hour prior to the load-in time of Tue., Oct. 8 at 1:00 pm.
- Load-In: Transporter drivers must be at truck and monitoring CB channel 40 no later than 12:00 pm, Tue., Oct. 8 in preparation for PCCNA Cup load-in scheduled for 1:00 pm, Tue., Oct. 8.
- Load-Out: Transporters must only exit the Paddock between 1:00 pm and 2:30 pm, or after 6:00 pm on Fri., Oct. 11. Any movement or exiting outside these designated times is prohibited and subject to penalty. All transporters must vacate the Paddock by 12:00 am (midnight), Fri., Oct. 11.

ADDITIONAL REGULATIONS

- 9 - **EVENT:** Rounds 15 and 16 of the Whelen Mazda MX-5 Cup Presented By Michelin at Michelin Raceway Road Atlanta are sanctioned by IMSA and held under the IMSA RULES.
- 9.4.6 - **Entries Closing:** Tue., Sep. 24, 2024. Late entries per Art. 4.3.
- 9.4.11 - **Number of Cars admitted**
 A. Practice sessions: 50 Maximum
 B. Qualifying sessions: 50 Maximum
 C. Race: 50 Maximum
- 9.4.13 - **Impound:** Mazda MX-5 Cup Series Trailer in the Paddock per the Technical Department.
- 19 - **Event Logistics:** Exclusively under the direction of and assigned by IMSA. Refer to schedule for Series Paddock load-in times. Teams and transporters late and/or not prepared for prompt load-in at specified time shall be loaded-in at the end of load-in day or the following day and be subject to Paddock/Garage location reassignment, which may be unfavorable. Delayed Teams must contact IMSA Logistics immediately and no later than two (2) hours prior to the specified load-in time.
- Pre-Staging: Pre-staging is available after 12:00 pm (noon) on Sat., Oct. 5 at Lanier Raceplex off Winder Highway across from MRRA. Transporters must not arrive prior to 12:00 pm (noon) on Sat., Oct. 5. Teams must not open, unload equipment, work on Cars, stayover, or camp in the pre-staging area.
- Staging: Staging to enter the Paddock is located at Lanier Raceplex off Winder Highway across from MRRA. Transporters must be staged one (1) hour prior to the load-in time of Tue., Oct. 8 at 11:00 am.
- Load-In: Transporter drivers must be at truck and monitoring CB channel 40 no later than 10:00 am, Tue., Oct. 8 in preparation for MX-5 Cup load-in scheduled for 11:00 am, Tue., Oct. 8.
- Load-Out: Transporters must only exit the Paddock between 1:00 pm and 2:30 pm, or after 6:00 pm on Fri., Oct. 11. Any movement or exiting outside these designated exit times is prohibited and subject to penalty. All transporters must vacate the Paddock by 12:00 am (midnight), Fri., Oct. 11.

- 40 - **Qualifying Session:** The Qualifying Session shall be 15 minutes in initial length. There are five minutes of additional time available within the scheduled window for use at the sole discretion of the Race Director in order to extend the Session. Such use or non-use of the additional time is Conclusive.



IMSA VP RACING SPORTSCAR CHALLENGE SUPPLEMENTARY REGULATIONS

ADDITIONAL REGULATIONS

- 9 - **EVENT:** Rounds 11 and 12 of the IMSA VP Racing SportsCar Challenge at Michelin Raceway Road Atlanta are sanctioned by IMSA and held under the IMSA RULES.
- 9.4.6 - **Entries Closing:** Tue., Sep. 24, 2024. Late entries per Art. 4.3.
- 9.4.11 - **Number of Cars admitted**
 A. Practice sessions: 50 Maximum
 B. Qualifying sessions: 50 Maximum
 C. Race: 50 Maximum
- 9.4.13 - **Impound:** IMSA Technical Center
- 9.4.21 - **Tire Allocation:**
 LMP3: 4 sets - F-S8M/R-S9M
 GSX: 4 sets - S9M+ (30/68 18 application must use S9M specification)
- 19 - **Event Logistics:** Exclusively under the direction of and assigned by IMSA. Refer to schedule for Series Paddock load-in times. Teams and transporters late and/or not prepared for prompt load-in at specified time shall be loaded-in at the end of load-in day or the following day and be subject to Paddock/Garage location reassignment, which may be unfavorable. Delayed Teams must contact IMSA Logistics immediately and no later than two (2) hours prior to the specified load-in time.
- Pre-Staging: Pre-staging is available after 12:00 pm (noon) on Sat., Oct. 5 at Lanier Raceplex off Winder Highway across from MRRA. Transporters must not arrive prior to 12:00 pm (noon) on Sat., Oct. 5. Teams must not open, unload equipment, work on Cars, stayover, or camp in the pre-staging area.
- Staging: Staging to enter the Paddock is located at Lanier Raceplex off Winder Highway across from MRRA. Transporters must be staged one (1) hour prior to the load-in time of Tue., Oct. 8 at 8:00 am.
- Load-In: Transporter drivers must be at truck and monitoring CB channel 40 no later than 7:00 am, Tue., Oct. 8 in preparation for VPRC load-in at 8:00 am, Tue., Oct. 8.
- Load-Out: Transporters must only exit the Paddock between 1:00 pm and 2:30 pm, or after 6:00 pm on Fri., Oct. 11. Any movement or exiting outside these designated exit times is prohibited and subject to penalty. All transporters must vacate the Paddock by 12:00 am (midnight), Fri., Oct. 11.

GENERAL - EVENT / TRACK INFORMATION - ALL SERIES

- 3.7.2 - **Driver Deadline/Fee:** CoB Tue., Sep. 24. Until close of Sporting Checks (Art. 11.2), an expediting fee is charged. No applications (or related documents) processed after close of Sporting Checks (Art. 11.2) except per Art. 3.7.2.
- 4.3.6 - **Event Confirmations:** Event Confirmation Declarations must be submitted via MERG no later than 4pm Mon., Sep. 30. \$500 is charged for late Declarations or Driver changes made after this deadline until the close of Sporting Checks. Driver changes after close of Sporting Checks per Art. 3.7.2 and Art. 11.2.1.A.
- 9.4.14.A - **Fuel Schedule:** The VP depot is located in the IWSC Paddock at the pit-out end. VP will deliver fuel to each Team's pit box prior to the Event load-in. To redirect delivery to the Team's garage, please contact VP in advance of the Event.



GENERAL - EVENT / TRACK INFORMATION - ALL SERIES, CONT.

- A. Driver/TM Briefing:** Briefings distributed Oct. 9.
- IWSC HV Operating Protocol Review:** The following must attend: GTP OEM HV Safety Officers, GTP Team HV Safety Officers, WAE, Bosch, Xtrac.
- IWSC Driver and Team Manager Briefing:** The following must attend: Drivers, Team Managers, Participating Industry Partners, Michelin, BSI, IMSA Department Heads.
- New Driver Briefings:** Drivers new to either IWSC and/or Michelin Raceway Road Atlanta must attend.
- For questions regarding the briefings please contact the following as appropriate:
- Beaux Barfield - IWSC and IMPC Racing Related, bbarfield@imsa.com or 832-260-1032
 - Randy Buck - PCCNA and Mazda MX-5 Racing Related, randalbuck@imsa.com or 415-298-7018
 - Todd Snyder - VPRC Racing Related, tsnyder@imsa.com or 860-248-9115
 - Duane Sampson - Dir. Single-Make Platforms, dsampson@imsa.com or 386-285-7021
 - Brian Wilson - Series Manager, IWSC, IMPC and VPRC, bwilson@imsa.com or 386-281-9494
 - Keith Dalton - Mazda MX-5 Series Manager, kdalton@andersenpromotions.net or 863-381-1942
 - Paul Walter - Sporting Regulations, pwalter@imsa.com or 614-598-6783
 - David Pees - Timing and Scoring, dpees@imsa.com or 386-308-8866
 - Cory Posocco - Paddock Logistics, cposocco@imsa.com or 386-566-8313
 - Eric Haverson - Technical, ehaverson@imsa.com or 386-562-7214
 - Roy Spielmann - Track Services, rspielmann@imsa.com or 414-702-0905
 - Robert Bosworth - HV Safety, rbosworth@imsa.com or 704-728-8087
 - Ryan McLean - Medical Liaison, rmclean@imsa.com or 386-285-6913
- B. Track Walk:** The Track Walk is for Credential Holders Only, Walk Only. Must not embark later than 45 minutes remaining.
- 1. Nitrogen Supply:** Airgas is the exclusive nitrogen supplier, motorsports@airgas.com or 800-367-4273.
 - 2. Motorsports Ministries:** Terry Borcheller, terryborcheller@aol.com or 678-677-5861.
 - 3. Telephone/Internet:** IWSC Only: Direct Internet (IDI) for Pit Lane and/or Paddock is available by visiting <https://merg.imsa.com> and go to Services > Internet. Orders must be placed by 6:00 pm on Fri., Oct. 4. For information contact dpees@imsa.com or 386-308-8866. For all other Series and/or track technology needs, contact MRRA, 770-967-6143.
 - 4. Security:** EKG Security, Tracey Jewah, tracey.jewah@ekgsecurity.com or 770-686-6222.
 - 5. Team Food Service:** Apex Café. Kaitlin Scheper, kaitlin@schepereventgroup.com 843-812-7021.
 - 6. Catering/Hospitality:** Proof of the Pudding, Susie Witte, switte@proofpudding.com or 404-587-7642.
 - 7. Motorhomes:** Joyce Smith, jsmith@roadatlanta.com or 770-530-3707.
 - 8. Equipment Rental:** Stephen Timms, stimms@roadatlanta.com or 770-530-3722.
 - 9. Truck Washing:** North Georgia Pressure & Soft Wash, Slade Westbrook, 678-858-0955.
 - 10. Golf Cart Rentals:** Custom Golf Carts, <http://www.roadatlanta.com/fan-guide/golfcartrental>, or Betty at 678-447-1475.
 - 11. Pit Vehicles:** ATV's / Motorcycles / Pit Vehicles / Golf Carts: A liability waiver must be obtained and signed in front of an IMSA or MRRA registration staff member during operating hours. Upon signing, an appropriate sticker(s) is issued permitting vehicle to be used on MRRA property. Vehicles without the appropriate sticker will be impounded. Road-licensed vehicles not subject to this process but must have a proper parking sticker.
 - Unlicensed Motorcycles, Scooters, ATV's and Off Road Vehicles under 125cc prohibited on the premises.
 - All licensed vehicles must purchase proper parking sticker before entering the gate.
 - All Teams are permitted one (1) 3-or-more-wheeled support vehicle(s) (such as golf carts/tugs) in the Paddock area per entered Car. IWSC GTP Teams are permitted two (2) additional such support vehicles and only these two (2) vehicles are permitted in pit lane. All other Teams are permitted one (1) additional such support vehicle and only this one (1) vehicle is permitted in pit lane. Access stickers issued by IMSA and available from the administrator in the respective Series tech transporter.
 - 12. False Grid:** IWSC and VPRC: West end of Infield Paddock at Pit-In end of Infield pit lane.
IMPC and MX-5: Near Tower pit lane Pit-Out, adjacent to the Tech Building.
 - 13. Pit Lane Equipment:** Hard panels inside the tent and/or flooring are prohibited. The following procedures must be adhered to on pit lane and within the pit lane area:
 - The paved area behind the pit boxes back to the wall/fence must remain a clear fire lane at all times. Heaters of any type prohibited.
 - 15. Spotter Information:** No access to the roof of the Michelin Tower.
 - 16. Beacon Location:** Driver's Right, Start/Finish



GENERAL - EVENT / TRACK INFORMATION - ALL SERIES, CONT.

- 17. Noncompliant Trailers:** Teams with trailers outside their permitted Paddock allowance per IMSA regulations (i.e., tag trailers) are granted a short timeframe to enter the Paddock or adjacent area to offload equipment. The specific timing of this movement and offloading is solely determined and communicated by IMSA Logistics at a later time. Any equipment offloaded must not be set up or utilized until each respective Series' officially published setup time commences. These additional trailers must then exit the offloading area and park in an area designated by IMSA, located outside the Paddock, and adjacent areas and may not be accessible until the conclusion of the Event, when the additional trailers may re-enter to a designated area to load. Teams planning to participate with additional trailers must contact IMSA Logistics and their respective IMSA Series Manager to formally declare the intent to bring an additional trailer and communicate specifics to include truck/trailer type, size, color, etc. by EoD Fri., Oct. 4. Failure to declare may result in denial of access and/or penalties.
- 18. Facility Restrictions:** See Michelin Raceway Road Atlanta information at [imsacompetitors.com](https://www.imsacompetitors.com).
- 19. Parking Procedure:** IMSA annual parking passes are accepted for infield parking. Parking is available on driver's left after the infield Paddock exit 'up' road, see signage labeled "IMSA Competitor Parking". Also, parking is available on driver's right and driver's left at the infield Paddock entrance, as space permits. Tower Paddock - There is NO Competitor parking in the Tower Paddock. Additional parking TBD.
- Shuttle Hours
- Tue., Oct. 8: 6:00am - 7:00pm
Wed., Oct. 9: 6:00am - 7:00pm
Thu., Oct. 10: 6:00am - 11:00pm
Fri., Oct. 11: 6:00am - 7:00pm
Sat., Oct. 12: 6:00am - 0:00am
- 20. Pit Lane Equipment:** IWSC pit boxes are 20'. IMSA has facilitated a tent rental company as an option for Teams. If rented, the tent will be set up prior to arrival and removed after the Event by the provider. To order, complete the form at [imsacompetitors.com](https://www.imsacompetitors.com) and email it to: Tea Hayes, tea@classic-tents.com or 678-916-1771. Rental deadline is Thu., Oct. 3. Orders received after the deadline are subject to availability and an additional 25% cost per item.
- 21. Additional Information:** Additional maps, forms and information specific to this Event at [imsacompetitors.com](https://www.imsacompetitors.com).
- 22. Track Shipping:** Packages or mail sent to circuit can be picked up in Garage Bays 10-11-12. Packages must be addressed as follows:

Team or Company Name / Contact Name & Cell Phone Number / Series
Michelin Raceway Road Atlanta
5300 Winder Highway
Braselton, GA 30517

MEDICAL INFORMATION

FACILITY MEDICAL CENTER: The Infield Care Center is part of the "Medical Center" facility located driver's left, T12, at pit-in, next to the tower. Operating Hours on P1. For after-hours medical, dial 911.

HOSPITAL INFORMATION: Local/General Hospital: (5.6 miles) Northeast Georgia Medical Ctr. Braselton, 1400 River Pl., Braselton, GA 30517
Main: 770-848-8000. ED: 770-848-1200

Trauma Ctr. L1: (13.7 miles) Northeast Georgia Medical Center Gainesville
743 Spring Street NE, Gainesville, GA 30501
Main: 770-219-9000. ED: 770-219-6490

Trauma Ctr. L1 (Burn): (53.5 miles) Grady Memorial Hospital, 80 Jesse Hill Jr. Drive SE, Atlanta, GA 30303
Main: 404-616-1000. ED: 404-616-2030. Burn Unit: 404-616-9855

PHARMACY INFORMATION:

CVS, (4 miles) 4025 Winder Hwy., Flowery Branch, GA 30542
Main: 404-965-1979, M-F 9:00am - 9:00pm, Sat. & Sun. 10:00am - 6:00pm

Braselton Pharmacy, (4.7 miles) 5745 Old Winder Hwy., Braselton, GA 30517
Main: 770-967-7000, M-F 9:00am - 6:00pm, Sat. 9:00am - 2:00pm Sun. Closed

CVS, (7.7 miles) 7395 Spouts Spring Rd. Flowery Branch, GA 30542
Main: 770-965-1037, M-F 9:00am - 9:00pm, Sat. 9:00am - 6:00pm, Sun. 10:00am - 6:00pm

Publix Pharmacy, (8.2 miles) 2095 GA Hwy 211 NW, Braselton, GA 30517
Main: 678-425-6206, M-F 9:00am - 9:00pm, Sat. 9:00am - 7:00pm, Sun. 11:00am - 6:00pm
Closed daily 2:00pm - 3:00pm

CVS, (13 miles) 103 Jesse Jewel Pkwy. Gainesville, GA 30501
Main: 770-536-3441, 24 Hours



MICHELIN



Maximum Wet Tire Sets per Car available for purchase at Event:

- GTP/LMP2: 12
- GTD PRO/GTD: 8
- GS: 3
- TCR: 3
- LMP3: 3
- GSX: 3

*Wet Tires from previous Events meeting the requirements of ATT. 3 are permitted.

Tuesday, October 8
Tower Paddock - 2:00 pm - 6:30 pm Last set in by 6:00 pm
Main Paddock - Not open
Wednesday, October 9
Tower Paddock - 8:00 am - 4:30 pm Last set in by 4:00
Main Paddock - 12:00 pm - 5:00 pm Last set in by 4:30
Thursday, October 10
Tower Paddock - 7:00 am - 6:30 pm Last set in by 6:00 pm
Main Paddock - 8:00 am - 7:30 pm Last set in by 7:00 pm
Friday, October 11
Tower Paddock - 7:30 am - 2:45 pm
Main Paddock - 9:00 pm - 5:00 pm Last set in by 4:30
Saturday, October 12
Main Paddock - 8:00 am - 11:00 pm

MAPS

» TO IMSA TRANSPORTER STAGING

Directions

1. Take Hwy 53 (Winder Hwy) to Lanier Speedway Entrance
2. Proceed to IMSA Transporter Staging (red shaded area)

Notes

- Pre-Staging and Staging is located at Lanier Speedway beginning on Sat., Oct. 5
- Address: 5301 Winder Hwy, Braselton, GA 30517
- Refer to Official Schedule / SR for detailed Staging and Load-In times



» TO IMSA REGISTRATION



Directions

1. Take Hwy 53 (Winder Hwy) to Michelin Raceway Road Atlanta Gate 1 (Main Entrance)
2. Make right turn into Registration parking lot
3. Follow signage to IMSA Registration (red shaded area)

Notes

- Address: 5280 Winder Hwy, Braselton, GA 30517
- Refer to Official Schedule / SR for Registration hours



» TO IMSA TEAM PARKING (IWSC PADDOCK)



Directions

1. Take Hwy 53 (Winder Hwy) to Michelin Raceway Road Atlanta Gate 1 (Main Entrance)
2. Follow entry path downhill and turn right onto Road Atlanta Parkway
3. Take left onto Ultimate Fan Drive (crossing bridge)
4. Proceed to designated IWSC Paddock Team Parking (blue shaded areas; see inset photo)

Notes

- IMSA Annual Hangtag and proper credentials required for facility entry

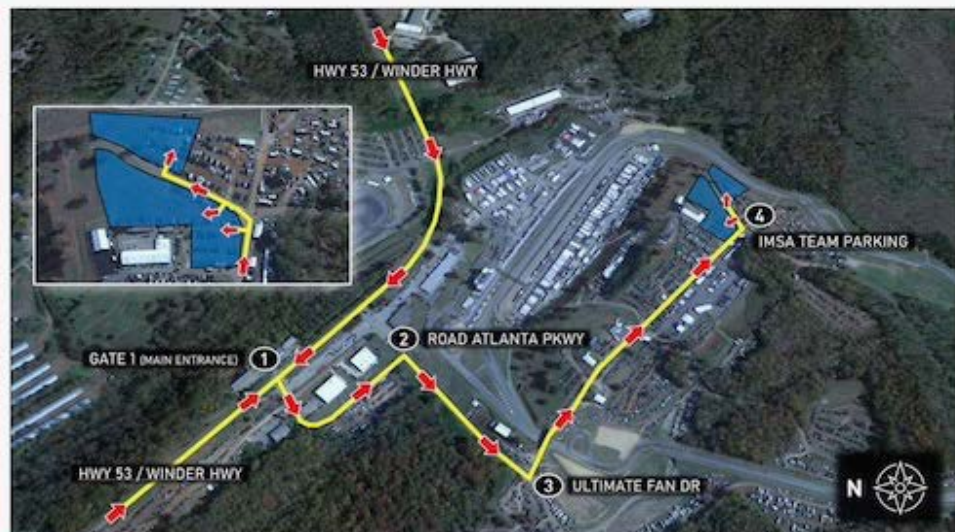

» TO IMSA TEAM PARKING (IMPC, VPRC, PCCNA, MX-5 PADDOCK)



Directions

1. Take Hwy 53 (Winder Hwy) to Lanier Speedway Entrance
2. Proceed to designated IMPC, VPRC, PCCNA, MX-5 Paddock Team Parking (blue shaded area)

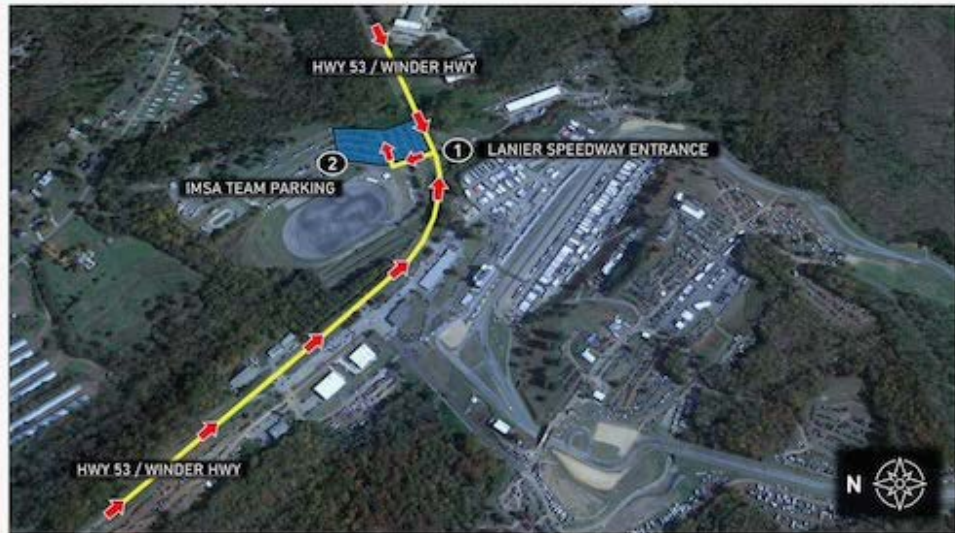

» TO IMSA TEAM PARKING (OVERFLOW)



Directions

1. Take Hwy 53 (Winder Hwy) to Industrial Park Entrance
2. Proceed to designated Team Overflow Parking (green shaded area)

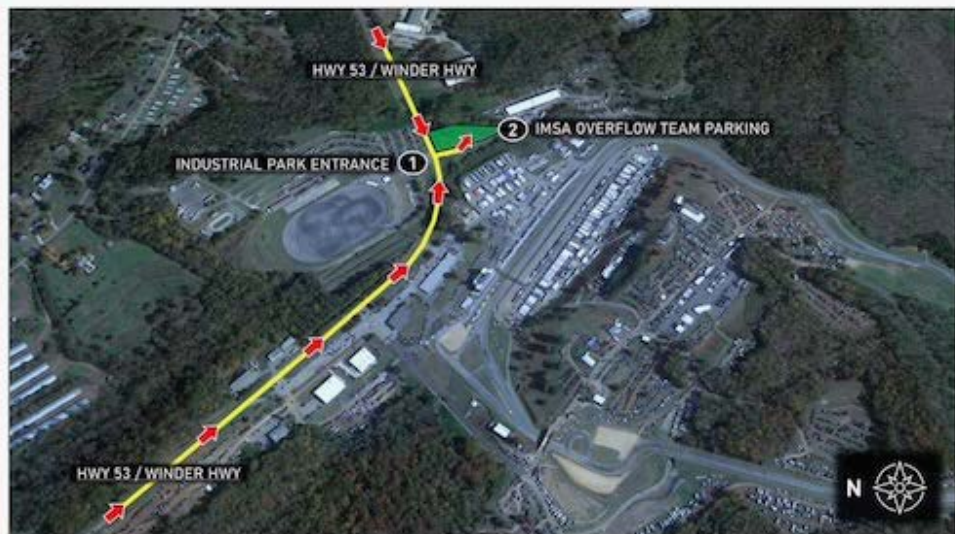

» TRACK MEETING ROOM



Notes

- Track Meeting Room located in MRRA "Ops Shop", behind Michelin Tower
- Proper credentials required for paddock entry
- See Official Schedule / SR for Briefing times

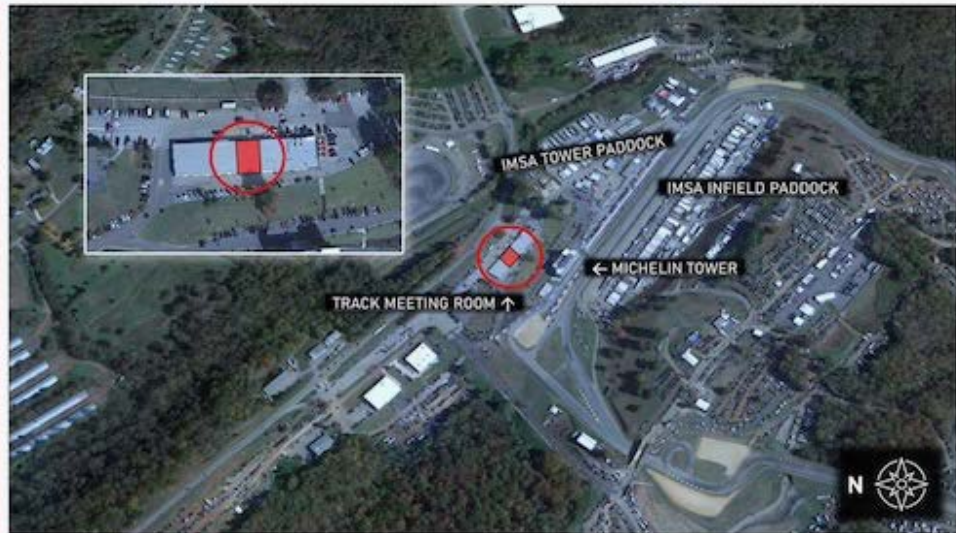

» CARE CENTER LOCATION



Notes

- Care Center located adjacent to Michelin Tower
- See Official Schedule / SR for Care Center Hours



» APEX CAFÉ LOCATION



Notes

- Located up the hill from the Infield Paddock, towards Turn 1 end of track
- Catering provided by Schaper Event Group
- Contact Kaitlin Scheper for more information

