

**MOTUL Course de Monterey Powered By Hyundai N
WeatherTech Raceway Laguna Seca
May 12 - 14, 2023**

Official Schedule

<u>Registration Hours</u>	<u>Inspection: IMSA WeatherTech SportsCar Championship</u>	<u>Inspection: IMSA Michelin Pilot Challenge</u>	<u>Inspection: Lamborghini Super Trofeo</u>
Thu., 5/11 6:00 am - 5:00 pm Fri., 5/12 7:00 am - 4:00 pm Sat., 5/13 7:00 am - 4:30 pm Sun., 5/14 7:00 am - 1:00 pm Registration Location: South Boundary Road Entrance prior to checkpoint.	<u>Safety Inspection GTP (by Appt.):</u> Thu., 5/11 9:30 am - 12:30 pm Thu., 5/11 1:30 pm - 3:30 pm <u>Safety Inspection Non-GTP:</u> Thu., 5/11 4:00 pm - 7:00 pm <u>Technical Inspection Hours:</u> Fri., 5/12 8:30 am - 12:00 pm Fri., 5/12 1:00 pm - 6:30 pm Sat., 5/13 7:30 am - 12:00 pm Sun., 5/14 7:00 am - 10:00 am	<u>Safety Inspection (By Appointment):</u> Thu., 5/11 3:30 pm - 7:00 pm IMSA Pilot Challenge Series Tech Tent <u>Technical Inspection Hours:</u> Fri., 5/12 8:00 am - 12:30 pm Fri., 5/12 1:30 pm - 5:00 pm Sat., 5/13 8:00 am - 10:45 am Sat., 5/13 2:00 pm - 3:00 pm	<u>Safety/Tech. Inspection (By Appt.):</u> Thu., 5/11 2:30 pm - 7:00 pm IMSA Single Makes Series Tech Tent <u>Technical Inspection Hours:</u> Fri., 5/12 7:30 am - 11:30 am Fri., 5/12 12:30 pm - 4:30 pm Sat., 5/13 7:00 am - 11:00 am Sat., 5/13 12:00 pm - 2:00 pm



Inspection: idemitsu Mazda MX-5 Cup Presented By BFGoodrich	
<u>Safety Inspection:</u>	
Thu., 5/11	3:00 pm - 6:30 pm
Fri., 5/12	7:30 am - 8:00 am
Mazda MX-5 Cup Series Tech. Ops.	
<u>Technical Inspection Hours:</u>	
Fri., 5/12	9:30 am - 11:30 am
Fri., 5/12	1:00 pm - 3:00 pm
2:00 pm - 3:00 pm Tire Scanning - Please have tires ready.	
Sat., 5/13	9:00 am - 11:00 am
Sat., 5/13	2:00 pm - 4:00 pm
Sun., 5/14	By Appointment
Tire Scanning on Grid prior to Race #2	

Briefings: IMSA WeatherTech SportsCar Championship	
<u>Drivers & Team Managers</u>	
Link to online briefing to be provided.	
<u>HV Operating Protocol Review.</u>	
<u>See SR</u>	
Fri., 5/12	8:30 am
<u>Team Manager Briefing</u>	
Fri., 5/12	12:30 pm
<u>Driver & Team Manager Briefing</u>	
Sat., 5/13	2:45 pm
Track Meeting Room (Newman Bldg.)	

Briefings: IMSA Michelin Pilot Challenge	
<u>Drivers & Team Managers</u>	
Link to online briefing to be provided.	
<u>Team Manager Briefing</u>	
Thu., 5/11	4:00 pm
<u>Driver & Team Manager Briefing</u>	
Sat., 5/13	12:00 pm
Track Meeting Room (Newman Bldg.)	

Briefings: Lamborghini Super Trofeo	
<u>Drivers & Team Managers</u>	
Link to online briefing to be provided.	
<u>Team Manager Briefing</u>	
Fri., 5/12	8:00 am
<u>Driver & Team Manager Briefing</u>	
Sat., 5/13	10:40 am
Track Meeting Room (Newman Bldg.)	

Briefings: idemitsu Mazda MX-5 Cup Presented By BFGoodrich	
<u>Drivers & Team Managers</u>	
Link to online briefing to be provided.	
<u>Team Manager Briefing</u>	
Thu., 5/11	3:15 pm
<u>Driver & Team Manager Briefing</u>	
Sat., 5/13	9:00 am
Track Meeting Room (Newman Bldg.)	

Infield Care Center Hours	
Fri., 5/12	8:00 am - 6:30 pm
Sat., 5/13	7:30 am - 7:30 pm
Sun., 5/14	7:30 am - 3:50 pm
Outside of these hours call 911	

Series Listing:

IMSA WeatherTech SportsCar Championship (WeatherTech Championship) (GTP/LMP2/GTD PRO/GTD)

IMSA MICHELIN PILOT CHALLENGE (MICHELIN CHALLENGE)

LAMBORGHINI SUPER TROFEO SERIES (LAMBORGHINI TROFEO)

IDEMITSU MAZDA MX-5 CUP PRESENTED BY BFGOODRICH (MAZDA MX-5)

Sunday, May 7, 2023

7:00 am - 4:30 pm
6:00 pm

WRLS on-track activity (hot track)
IMSA Transporters arrive and park in Paddock

Monday, May 8, 2023

7:00 am - 7:00 pm
8:00 am

WRLS (cold track)
IMSA set up in Paddock

Tuesday, May 9, 2023

8:00 am
8:00 am - 7:00 pm

IMSA set up in Paddock
T&S and TV cabling access on-track (cold track)

Wednesday, May 10, 2023

8:00 am
8:00 am - 7:00 pm
11:00 am - 2:00 pm
4:00 pm

IMSA set up
T&S and TV cabling access on-track (cold track)
Tire, Fuel, Industry Support Load-In, per IMSA Logistics
WeatherTech Championship Transporter Load-In (per IMSA Logistics) Park Only, No Opening

Thursday, May 11, 2023

7:00 am
8:00 am - 7:00 pm
8:00 am

9:30 am - 12:30 pm
9:30 am

11:30 am
1:00 pm
1:30 pm - 3:30 pm
3:00 pm

3:00 pm
4:00 pm - 7:00 pm
4:00 pm
4:30 pm - 6:00 pm
3:30 pm - 7:00 pm

IMSA set up
T&S and TV cabling access on-track (cold track)
WeatherTech Championship - Open Transporters - GTP Only - Pit lane equipment may be moved to pit lane but must remain 36" from pit wall. Set up may commence at 3:00 pm
WeatherTech Championship Safety and Technical Inspection - GTP Only (By Appointment)
MICHELIN CHALLENGE COMPETITOR TRANSPORTER LOAD-IN (per IMSA Logistics). Teams must not open/unload transporters until 3:00 pm. No pit equipment set up until Fri., May 12 at 8:00 am
LAMBORGHINI TROFEO COMPETITOR TRANSPORTER LOAD-IN - MUST NOT OPEN/UNLOAD UNTIL NOTIFIED BY IMSA
MAZDA MX-5 COMPETITORS LOAD-IN
WeatherTech Championship Safety and Technical Inspection - GTP Only (By Appointment)
WeatherTech Championship - Open Transporters - Non-GTP - Pit lane equipment set up may commence except as restricted, See SR
MICHELIN CHALLENGE TRANSPORTER OPEN/UNLOAD - Pit equipment setup must not begin until Fri., May 12 at 8:00 am
WeatherTech Championship Safety Inspection - Non-GTP
MICHELIN CHALLENGE TEAM MANAGER BRIEFING - TRACK MEETING ROOM (NEWMAN BUILDING)
TRACK WALK For Credential Holders - Walk Only (Must not embark after 5:15 pm)
MICHELIN CHALLENGE PRE-EVENT SAFETY INSPECTION



Friday, May 12, 2023

6:30 am - 8:15 am
 8:00 am
 8:25 am - CCL
8:30 am
 8:30 am - 9:10 am
 9:20 am - CCL
 9:25 am - 10:10 am
 10:20 am - CCL
 10:25 am - 11:25 am
 11:25 am - 12:25 pm
 11:35 am - 12:15 pm
 12:20 pm - CCL
 12:25 pm - 12:55 pm
12:30 pm
 1:05 pm - CCL
 1:10 pm - 1:55 pm
 2:05 pm - CCL
 2:10 pm - 3:10 pm
 3:20 pm - CCL
 3:25 pm - 3:45 pm
 4:00 pm - CCL
4:05 pm - 5:35 pm
 5:45 pm - 6:05 pm
 6:10 pm - 6:30 pm

IMSA T&S Transponder Checks / TV cabling / Track Inspection / Signage
 MICHELIN CHALLENGE - Pit equipment setup may commence
 IMSA Course Clearance Lap
WeatherTech Championship HV Operating Protocol Review - Track Meeting Room, See SR
 PRACTICE #1 - MAZDA MX-5
 IMSA Course Clearance Lap
 PRACTICE #1 - LAMBORGHINI TROFEO
 IMSA Course Clearance Lap
 PRACTICE #1 - MICHELIN CHALLENGE
 Lunch
 Media on-track activity (hot track)
 IMSA Course Clearance Lap
 PRACTICE #2 - MAZDA MX-5
WeatherTech Championship Team Manager Briefing - Track Meeting Room (Newman Building)
 IMSA Course Clearance Lap
 PRACTICE #2 - LAMBORGHINI TROFEO
 IMSA Course Clearance Lap
 PRACTICE #2 - MICHELIN CHALLENGE
 IMSA Course Clearance Lap
 QUALIFYING - MAZDA MX-5
 IMSA Course Clearance Lap
Practice #1 - WeatherTech Championship (All Classes)
 Cadillac Car Corral Laps (IMSA)
 Hyundai Car Corral Laps (IMSA)

Saturday, May 13, 2023

6:00 am - 7:45 am
 7:55 am - CCL
 8:00 am - 8:15 am
 8:20 am - 8:35 am
 8:50 am - CCL
8:55 am - 10:40 am
8:55 am - 10:25 am
9:10 am - 10:40 am
 10:55 am - CCL
 11:00 am - 11:15 am
 11:20 am - 11:35 am
11:30 am - 12:00 pm
 11:45 am - 11:50 am
 11:50 am - 12:35 pm
 12:00 pm
 12:50 pm - CCL
12:55 pm - 1:10 pm
1:20 pm - 1:35 pm
1:45 pm - 2:05 pm
 2:15 pm - 2:20 pm
 2:20 pm - 3:10 pm
2:45 pm
 3:00 pm - 4:15 pm
 3:10 pm - 4:10 pm
 3:15 pm - 3:35 pm
3:30 pm - 4:10 pm
 3:40 pm - 4:10 pm
4:20 pm - 4:30 pm
4:30 pm - 6:30 pm
 6:40 pm - 7:10 pm
 7:15 pm - 7:35 pm

IMSA T&S Transponder Checks / TV cabling / Track Inspection / Signage
 IMSA Course Clearance Lap
 QUALIFYING #1 - LAMBORGHINI TROFEO
 QUALIFYING #2 - LAMBORGHINI TROFEO
 IMSA Course Clearance Lap
Practice #2 - WeatherTech Championship (Restricted As Below)
Practice #2 - WeatherTech Championship (GTD/LMP2)
Practice #2 - WeatherTech Championship (GTD PRO/GTP)
 IMSA Course Clearance Lap
 QUALIFYING - MICHELIN CHALLENGE TCR
 QUALIFYING - MICHELIN CHALLENGE GS
Autograph Session - WeatherTech Championship - at Team Transporters in the Paddock
 PRE-RACE - MAZDA MX-5
 RACE #1 - MAZDA MX-5 - 45 MINUTES
 MICHELIN CHALLENGE DRIVER AND TEAM MANAGER BRIEFING - TRACK MEETING ROOM (NEWMAN BUILDING)
 IMSA Course Clearance Lap
Qualifying - WeatherTech Championship (GTD/GTD PRO - Any Driver)
Qualifying - WeatherTech Championship (LMP2 - Bronze only)
Qualifying - WeatherTech Championship (GTP - Any Driver)
 PRE-RACE - LAMBORGHINI TROFEO
 RACE #1 - LAMBORGHINI TROFEO - 50 MINUTES
WeatherTech Championship Driver & Team Manager Briefing - Track Meeting Room (Newman Building)
 MICHELIN CHALLENGE - FUEL RIG INSPECTION (PIT BOX - MANDATORY)
 Lunch Break / Pre-Race
 Porsche Car Corral Laps (IMSA)
 PRE-RACE - OPEN GRID / FAN WALK - PIT LANE - MICHELIN CHALLENGE
 IMSA Hot Lap Experience (by invitation only)
 PRE-RACE - FORMATION LAPS - MICHELIN CHALLENGE
 RACE - WEATHERTECH RACEWAY LAGUNA SECA 120 FOR THE IMSA MICHELIN PILOT CHALLENGE - 2 HOURS
 Lamborghini Car Corral Laps (IMSA)
 Corvette Car Corral Laps (IMSA)



Sunday, May 14, 2023

6:15 am - 7:45 am	Fuel Rig Inspection - WeatherTech Championship
6:45 am - 7:45 am	IMSA T&S Transponder Checks / TV cabling / Track Inspection / Signage
7:55 am - CCL	IMSA Course Clearance Lap
8:00 am - 8:20 am	Warm Up - WeatherTech Championship (All Classes) Cars must not remain in Pit Lane
8:30 am - 8:35 am	<i>PRE-RACE - MAZDA MX-5</i>
8:35 am - 9:20 am	<i>RACE #2 - MAZDA MX-5 - 45 MINUTES</i>
9:35 am - 9:40 am	<i>PRE-RACE - LAMBORGHINI TROFEO</i>
9:40 am - 10:30 am	<i>RACE #2 - LAMBORGHINI TROFEO - 50 MINUTES</i>
10:45 am - 12:00 pm	WeatherTech Championship Pre-Race / Recon Lap / IMSA Hot Lap Experience (by invitation only)
11:00 am - 11:50 pm	WeatherTech Championship - Open Grid / Fan Walk - Pit Lane
12:00 pm - 12:10 pm	WeatherTech Championship - Formation Laps
12:10 pm - 2:50 pm	Race - MOTUL Course de Monterey Powered By Hyundai N for the IMSA WeatherTech SportsCar Championship - 2 Hours and 40 Minutes
2:55 pm - 3:15 pm	MOTUL Cote de California Car Corral Lap (WRLS)



GENERAL

- 9.4.4 - **Event Facility:** WeatherTech Raceway Laguna Seca Phone: 831-242-8201
1021 Monterey-Salinas Highway
Salinas, CA 93908
- 9.4.7 - **Length of the Racetrack:** 2.238 mile, 11-turn Road Course
- 9.4.9 - **Direction of the Race:** Counterclockwise
- 9.4.10 - **Pole Position:** On the Left
- 9.4.20 - **Location of Race Control:** "Steward's Office" at Start/Finish, inside track, behind tower structure
- 25.7 - **Start Line:** On the Front Straight
- 25.8 - **Finish Line:** On the Front Straight



IMSA WEATHERTECH SPORTSCAR CHAMPIONSHIP SUPPLEMENTARY REGULATIONS

ADDITIONAL REGULATIONS

- 9 - **EVENT:** The IMSA WeatherTech SportsCar Championship Race is listed on the Federation Internationale de l'Automobile (FIA) international calendar as a Restricted Closed International Event sanctioned by IMSA and held under the IMSA RULES.
- 9.4.3 - **Name of the Event:** MOTUL Course de Monterey Powered By Hyundai N
- 9.4.6 - **Close of Entries:** Tue., Apr. 25, 2023. Late entries per Art. 4.3.
- 9.4.11 - **Number of Cars admitted**
 - A. Practice sessions: 40 Maximum
 - B. Qualifying sessions: 40 Maximum
 - C. Race: 40 Maximum
- 9.4.13 - **Impound:** IMSA Paddock per the Technical Department
- 9.4.21 - **Tire Allocation:**

GTP		LMP2		GTD PRO	GTD
Event Allocation	Qualifying / Race	Event Allocation	Qualifying / Race	Event Allocation	Event Allocation
6 sets	3 sets	6 sets	3 sets	7 sets	7 sets
SHT	SHT	957E/958E	957E/958E	S9M	S9M

- 12.13 - **Minimum Drive-Time:** GTP/GTP PRO: Ten (10) minutes
- 12.13 - **Minimum Drive-Time:** LMP2: Sixty (60) minutes
- 12.13 - **Minimum Drive-Time:** GTD: Forty-Five (45) minutes
- 12.14 - **Maximum Drive-Time:** LMP2: One Hour and Forty (1:40) minutes
- 12.14 - **Maximum Drive-Time:** GTD: One Hour and Fifty-Five (1:55) minutes
- 12.15 - **Trueman/Akin Drive-Time:** LMP2: Sixty (60) minutes
- 12.15 - **Trueman/Akin Drive-Time:** GTD: Forty-Five (45) minutes

- 19 - **Event Logistics:** Exclusively under the direction of and assigned by IMSA. Refer to schedule for Series Paddock load-in times. Teams and transporters late and/or not prepared for prompt load-in at specified time shall be loaded in at the end of the load-in day or the following day and be subject to Paddock location reassignment, which may be unfavorable. Delayed teams must contact IMSA Logistics immediately and no later than 2 (two) hours prior to the specified load-in time.
 - Pre-Staging: Pre-staging is available Mon., May 8 - Wed., May 10, from 7:00 am - 5:00 pm at WeatherTech Raceway Laguna Seca. There is no transporter access to any part of the facility prior to Mon., May 8.
Upon arrival, Transporters must enter facility using the South Boundary Road entrance only. Pre-staging is along the far-right side of South Boundary Road towards the track gate. Transporters are prohibited to enter the main entrance off Highway 68.
 - Staging: Staging to enter the Paddock begins Wed., May 10 at WeatherTech Raceway Laguna Seca. Transporters must be in the staging area no later than one (1) hour prior to the scheduled load-in time of 4:00 pm on Wed., May 10.
Upon arrival, Transporters must enter facility using the South Boundary Road gate entrance only.



Load-In: Transporter drivers must be at the truck and monitoring CB channel 40 no later than thirty (30) minutes prior to the scheduled load-in time of 4:00 pm on Wed., May 10. Transporter drivers must have proper credentials for Paddock access.

Transporter awnings are prohibited for Teams with an IMSA assigned garage.

Load-Out: Transporters must not move until 4:30 pm on Sun., May 14. All transporters must vacate the Paddock by Mon., May 15 by 12:00 noon.

20 - **Pit Set Up Restrictions:** IWSC Pit Lane Setup must cease activity from 15 minutes prior until 15 minutes after IMPC on-track activity.

22.3.11.A - Barometric Table:

Session	Barometer Reading / RCNS Notification	Enforcement Time
Practice (all)	5 minutes prior to Green Flag	Green Flag
Qualifying	5 minutes prior to Green Flag	Green Flag
Race Start	30 minutes prior to Formation Laps	Green Flag



IMSA MICHELIN PILOT CHALLENGE SUPPLEMENTARY REGULATIONS

ADDITIONAL REGULATIONS

- 9 - **EVENT:** The IMSA Michelin Pilot Challenge at WeatherTech Raceway Laguna Seca is sanctioned by IMSA and held under the IMSA RULES.
- 9.4.3 - **Name of the Event:** WeatherTech Raceway Laguna Seca 120
- 9.4.6 - **Close of Entries:** Tue., Apr. 25, 2023. Late entries per Art. 4.3.
- 9.4.11 - **Number of Cars admitted**
A. Practice sessions: 60 Maximum
B. Qualifying sessions: 60 Maximum
C. Race: 60 Maximum
- 9.4.13 - **Impound:** IMSA Challenge / Single-Make Series Trailer in the Paddock per the Technical Department.
- 9.4.21 - **Tire Allocation:**
GS: 5 sets - S9M (27/65 18 application must use S9M+ specification)
TCR: 4 sets - S9M+
- 12.13 - **Minimum Drive-Time:** Forty (40) minutes
- 12.14 - **Maximum Drive-Time:** Eighty (80) minutes
- 19 - **Event Logistics:** Exclusively under the direction of and assigned by IMSA. Refer to schedule for Series Paddock load-in times. Teams and transporters late and/or not prepared for prompt load-in at specified time shall be loaded in at the end of the load-in day or the following day and be subject to Paddock location reassignment, which may be unfavorable. Delayed teams must contact IMSA Logistics immediately and no later than 2 (two) hours prior to the specified load-in time.
- Pre-Staging: Pre-staging is available Mon., May 8 - Wed., May 10, from 7:00 am - 5:00 pm at WeatherTech Raceway Laguna Seca. There is no transporter access to any part of the facility prior to Mon., May 8.
Upon arrival, Transporters must enter facility using the South Boundary Road entrance only. Pre-staging is along the far-right side of South Boundary Road towards the track gate. Transporters are prohibited to enter the main entrance off Highway 68.
- Staging: Staging to enter the Paddock begins Wed., May 10 at WeatherTech Raceway Laguna Seca. Transporters must be in the staging area no later than one (1) hour prior to the scheduled load-in time of 9:30 am on Thu., May 11.
Upon arrival, Transporters must enter facility using the South Boundary Road gate entrance only.
- Load-In: Transporter drivers must be at the truck and monitoring CB channel 40 no later than thirty (30) minutes prior to the scheduled load-in time of 9:30 am on Thu., May 11. Transporter drivers must have proper credentials for Paddock access.
Transporter awnings are prohibited for Teams with an IMSA assigned garage.
- Load-Out: Transporters must not move until 6:30 pm on Sat., May 13. All transporters must vacate the Paddock by Sun., May 14 by 6:30 am.





LAMBORGHINI SUPER TROFEO SUPPLEMENTARY REGULATIONS

ADDITIONAL REGULATIONS

- 9 - **EVENT:** Rounds 1 and 2 of the Lamborghini Super Trofeo at WeatherTech Raceway Laguna Seca are sanctioned by IMSA and held under the IMSA RULES.
- 9.4.11 - **Number of Cars admitted**
 A. Practice sessions: 50 Maximum
 B. Qualifying sessions: 50 Maximum
 C. Race: 50 Maximum
- 9.4.13 - **Impound:** IMSA Challenge / Single-Make Series Trailer in the Paddock per the Technical Department.
- 19 - **Event Logistics:** Exclusively under the direction of and assigned by IMSA. Refer to schedule for Series Paddock load-in times. Teams and transporters late and/or not prepared for prompt load-in at specified time shall be loaded in at the end of the load-in day or the following day and be subject to Paddock location reassignment, which may be unfavorable. Delayed teams must contact IMSA Logistics immediately and no later than 2 (two) hours prior to the specified load-in time.
- Pre-Staging: Pre-staging is available Mon., May 8 - Wed., May 10, from 7:00 am - 5:00 pm at WeatherTech Raceway Laguna Seca. There is no transporter access to any part of the facility prior to Mon., May 8.
 Upon arrival, Transporters must enter facility using the South Boundary Road entrance only. Pre-staging is along the far-right side of South Boundary Road towards the track gate. Transporters are prohibited to enter the main entrance off Highway 68.
- Staging: Staging to enter the Paddock begins Wed., May 10 at WeatherTech Raceway Laguna Seca. Transporters must be in the staging area no later than one (1) hour prior to the scheduled load-in time of 11:30 am on Thu., May 11.
 Upon arrival, Transporters must enter facility using the South Boundary Road gate entrance only.
- Load-In: Transporter drivers must be at the truck and monitoring CB channel 40 no later than thirty (30) minutes prior to the scheduled load-in time of 11:30 am on Thu., May 11. Transporter drivers must have proper credentials for Paddock access.
 Transporter awnings are prohibited for Teams with an IMSA assigned garage.
- Load-Out: Transporters must not move until 12:00 pm on Sat., May 14. All transporters must vacate the Paddock by Mon., May 15 by 12:00 noon.
- Pit Lane Distance:** 15,474 inches
- Obligatory Pit Stop Time:** 84 seconds - Two, (2) Drivers
 87 seconds - Solo, (1) Driver



IDEMITSU MAZDA MX-5 CUP PRESENTED BY BFGOODRICH SUPPLEMENTARY REGULATIONS

ADDITIONAL REGULATIONS

- 9 - **EVENT:** Rounds 5 and 6 of the idemitsu Mazda MX-5 Cup Presented By BFGoodrich at Daytona International Speedway are sanctioned by IMSA and held under the IMSA RULES.
- 9.4.6 - **Entries Closing:** Tue., Apr. 25, 2023. Late entries per Art. 4.3.
- 9.4.11 - **Number of Cars admitted**
 A. Practice sessions: 50 Maximum
 B. Qualifying sessions: 50 Maximum
 C. Race: 50 Maximum
- 9.4.13 - **Impound:** Mazda MX-5 Cup Series Trailer in the Paddock per the Technical Department.
- 19 - **Event Logistics:** Exclusively under the direction of and assigned by IMSA. Refer to schedule for Series Paddock load-in times. Teams and transporters late and/or not prepared for prompt load-in at specified time shall be loaded in at the end of the load-in day or the following day and be subject to Paddock location reassignment, which may be unfavorable. Delayed teams must contact IMSA Logistics immediately and no later than 2 (two) hours prior to the specified load-in time.
- Pre-Staging: Pre-staging is available Mon., May 8 - Wed., May 10, from 7:00 am - 5:00 pm at WeatherTech Raceway Laguna Seca. There is no transporter access to any part of the facility prior to Mon., May 8.



Upon arrival, Transporters must enter facility using the South Boundary Road entrance only. Pre-staging is along the far-right side of South Boundary Road towards the track gate. Transporters are prohibited to enter the main entrance off Highway 68.

Staging: Staging to enter the Paddock begins Wed., May 10 at WeatherTech Raceway Laguna Seca. Transporters must be in the staging area no later than one (1) hour prior to the scheduled load-in time of 1:00 pm on Thu., May 11.

Upon arrival, Transporters must enter facility using the South Boundary Road gate entrance only.

Load-In: Transporter drivers must be at the truck and monitoring CB channel 40 no later than thirty (30) minutes prior to the scheduled load-in time of 1:00 pm on Thu., May 11. Transporter drivers must have proper credentials for Paddock access.

Transporter awnings are prohibited for Teams with an IMSA assigned garage.

Load-Out: Transporters must not move until 12:00 pm on Sat., May 14. All transporters must vacate the Paddock by Mon., May 15 by 12:00 noon.

40 - **Qualifying Session:** The Qualifying Session shall be 15 minutes in initial length. There are five minutes of additional time available within the scheduled window for use at the sole discretion of the Race Director in order to extend the Session. Such use or non-use of the additional time is Conclusive.

GENERAL - EVENT / TRACK INFORMATION - ALL SERIES

3.7.2 - **Driver Deadline/Fee:** CoB Mon., Apr. 25. Until CoB Fri., May 5, an expediting fee is charged. No applications (or related documents) processed after CoB Fri., May 5.

4.3.6 - **Event Confirmations:** Event Confirmation Declarations must be submitted via TIMS no later than 4pm Mon., May 2. \$500 is charged for late Declarations or Driver changes made after this deadline until the close of Sporting Checks. Driver changes after close of Sporting Checks per Art. 11.2.1.A.

9.4.14.A - **Fuel Schedule:** The VP depot is located at the north end of main Paddock adjacent to False Grid. VP will deliver fuel to each Team's pit box prior to the Event load-in. To redirect delivery to the Team's garage, please contact VP in advance of the Event.

A. Driver/TM Briefing: Briefings distributed May 10.

IWSC HV Operating Protocol Review: The following must attend, Fri., May. 12 at 8:30 am, Briefing Location: GTP OEM HV Safety Officers, GTP Team HV Safety Officers, WAE, Bosch, Xtrac.

IWSC Driver and Team Manager Briefing: The following must attend, Sat., May. 13 at 2:45 pm, Briefing Location: Drivers, Team Managers, Participating Industry Partners, Michelin, BSI, IMSA Department Heads.

For questions regarding the briefings please contact the following as appropriate:

Beaux Barfield - IWSC and IMPC Racing Related, bbarfield@imsa.com or 832-260-1032

Todd Snyder - LST Racing Related, tsnyder@imsa.com or 860-248-9115

Randy Buck - Mazda MX-5 Racing Related, randalbuck@imsa.com or 415-298-7018

Duane Sampson - Dir. Single-Make Platforms and IWSC Paddock, dsampson@imsa.com or 386-285-7021

Brian Wilson - Manager, IMSA Challenge Series, bwilson@imsa.com or 386-281-9494

Paul Walter - Sporting Regulations, pwalter@imsa.com or 614-598-6783

David Pees - Timing and Scoring, dpees@imsa.com or 386-308-8866

Cory Posocco - Logistics/Tech Ops, cposocco@imsa.com or 386-566-8313

Jamie Eversley - Paddock Logistics, jevversley@imsa.com or 762-777-0052

Eric Haverson - Technical, ehaverson@imsa.com or 386-562-7214

Roy Spielmann - Track Services, rspielmann@imsa.com or 414-702-0905

Robert Bosworth - HV Safety, rbosworth@imsa.com or 704-728-8087

Ryan McLean - Medical Liaison, rmclean@imsa.com or 386-285-6913

B. Track Walk: The Track Walk is for Credential Holders Only, Walk Only. Must not embark later than 45 minutes remaining.

1. **Nitrogen Supply:** Airgas is the exclusive nitrogen supplier, motorsports@airgas.com or 800-367-4273.

2. **Motorsports Ministries:** Terry Borcheller, terryborcheller@aol.com or 678-677-5861.

3. **Telephone/Internet:** IWSC Only: IMSA Direct Internet (IDI) for Pit Lane and/or Paddock is available by visiting <https://merg.imsa.com> and go to Services > Internet. Orders must be placed by 6:00 pm Fri., May 5. For more information contact dpees@imsa.com or 386-308-8866.

For track technology needs, contact WRLS, Hayle Leontieff, leontieffh@laguna-seca.com or 831-242-8203.

4. **Security:** WRLS Event Packet at imsacompetitors.com and: Roberta Cristi, cristir@laguna-seca.com or 831-242-8222.

5. **Team Food Service:** Apex Café at The Pavilion. Kaitlin Scheper, kaitlin@schepereventgroup.com 843-812-7021.

6. **Catering / Hospitality:** WRLS Event Packet at imsacompetitors.com and: Hayle Leontieff, leontieffh@laguna-seca.com or 831-242-8203.

7. **Motorhomes:** WRLS Event Packet at imsacompetitors.com and: Karen Carr, carrk@laguna-seca.com or 831-242-8202.

8. **Equipment Rental:** WRLS Event Packet at imsacompetitors.com and: Roberta Cristi, cristir@laguna-seca.com or 831-242-8222.

9. **Truck Washing:** Superior Auto Detail, Ron BeVard at 831-601-1831. Truck washing is prohibited in the Paddock and against stringent local environmental regulations. WRLS reserves the right to fine violators.



GENERAL - EVENT / TRACK INFORMATION - ALL SERIES, CONT.

- 10. Golf Cart Rentals:** Karen Carr, carrk@laguna-seca.com or 831-242-8202.
- 11. Pit Vehicles:** Pit vehicles must be operated by a licensed driver 18 years or more in age. Scooters prohibited in Paddock and riders must wear helmets outside the Paddock. 10 MPH speed limit for all vehicles in Paddock and pit areas. Refer to the WRLS Team/Crew Information Packet on the Event page at imsacompetitors.com for specific regulations pertaining to ALL golf carts. Both rental and privately owned carts must submit a liability insurance certificate for \$1,000,000.00 in coverage in order to operate at the facility. Privately owned golf carts must be registered and an Event sticker required - \$50.00.
- 12. False Grid:** North end of main Paddock near T11.
- 13. Spotter Information:** N/A
- 14. Beacon Location:** Driver's Left, Start/Finish
- 16. Facility Restrictions:** Refer to the WRLS Team/Crew Information Packet on the Event page at imsacompetitors.com.
- 17. Additional Trailers:** Teams with trailers outside the permitted Paddock allowance per IMSA regulations (i.e. tag trailers, etc.), may be granted a short timeframe to enter an adjacent area to the Paddock to offload equipment. The specific timing of this movement and offloading is solely determined and communicated by IMSA Logistics at a later time. Any equipment offloaded must not be set up or utilized until each respective Series officially published setup time commences. These additional trailers must then exit the offloading area and park in an area designated by IMSA, which is located outside the Paddock and adjacent areas and may not be accessible until the conclusion of the Event, when the additional trailers may re-enter to a designated area to load. Teams planning to participate with additional trailers must contact IMSA Logistics and their respective IMSA Series Manager to formally declare the intent to bring an additional trailer and communicate specifics (i.e., truck/trailer type, size, color, etc.) by EoD Thu., May 4.
- 18. Long Beach Stayover:** Refer to the Layover document posted on the WRLS Event page at imsacompetitors.com.
- 19. Parking Procedure:** IMSA Annual Parking Passes use the hillside lot (Blue Lot 2), driver's right on the entry road prior to entering the Paddock. On Sun., May 14, there is limited first-come, first-served parking in the former IMPC Paddock. Please park in an orderly fashion. For Gate & Traffic Information please refer to the WRLS Team/Crew Information Packet on the Event Page at imsacompetitors.com.
- 20. Additional Information:** Additional maps, forms and information specific to this Event at imsacompetitors.com.
- 21. Track Shipping:** All incoming shipments (FedEx, UPS, etc.) are received at the Concessions Building located inside the Paddock Entrance Gate. For more information please contact Event Operations, 831-242-8202. Packages must be addressed as follows:
- Team or Company Name / Contact Name & Cell Phone Number / Series**
WeatherTech Raceway Laguna Seca
1021 Monterey-Salinas Hwy.
Salinas, CA 93908

MEDICAL INFORMATION

- FACILITY MEDICAL CENTER:** The Care Center is part of the "Medical Center" facility located on the OUTER perimeter of the track in the building Driver's right, turn 11. Operating hours on P1. For after-hours medical, dial 911.
- HOSPITAL INFORMATION:**
- Local / General: (12 miles) Community Hospital of Monterey Peninsula (CHOMP), 23625 Holman Highway, Monterey, CA 93940
Main: 831-624-5311. ED: 831-625-4900
- Local / General: (12 miles) Salinas Valley Memorial Hospital, 450 East Romie Ln., Salinas, CA 93901
Main: 831-757-4333. ED: 831-759-3085
- Trauma Ctr. / L2: (14 miles) Natividad Medical Center, 1441 Constitution Road, Salinas, CA 93906
Main: (831) 755-4111 ED: (831) 755-6268
- Trauma Ctr. / L1: (74 miles) Santa Clara Valley Medical Center, 751 South Bascom Ave, San Jose, CA 95128
Main 408-885-5000. ED: 408-885-6912
- PHARMACY INFORMATION:**
- Walgreen's, (7 miles) 1055 Fremont Blvd., Seaside, CA 93955
Main: 831-393-9231, M-F 8:00am - 9:00pm, Sat. & Sun. 9:00am-6:00pm
- CVS, (9 miles) 2170 N. Fremont Street, Monterey, CA 93940
Main: 831-375-5135 M-F 8:00am - 9:00pm, Sat. & Sun. 9:00am-6:00pm
- CVS, (11 miles) 686 Lighthouse Ave., Monterey, CA 93940
Main: 831-655-5411 M-F 8:00am - 9:00pm, Sat. 9:00am-6:00pm, Sun. 10:00am-6:00pm
- Rite Aid, (11 miles) 1301 Munras Ave., Monterey, CA 93940
Main: 831-375-8900 M-F 9:00am - 9:00pm, Sat. 9:00am-6:00pm, Sun. 10:00am-6:00pm



MICHELIN



Maximum Wet Tire Sets per Car available for purchase at Event:

- GTP/LMP2: 6
- GTD PRO/GTD: 4
- GS: 3
- TCR: 3

*Wet Tires from previous Events meeting the requirements of ATT. 3 are permitted.



Thursday, May 11
12:00 pm - 5:30 pm Last set in 30 minutes before close
Friday, May 12
7:30 am - 5:30 pm Last set in 30 minutes before close
Saturday, May 13
7:30 am - 6:30 pm Last set in 30 minutes before close
Sunday, May 14
8:30 am - 3:00 pm

MAPS

» TO IMSA REGISTRATION

Directions

1. Take CA-68 (Monterey Salinas Hwy) to CA-218 (Canyon Del Rey Blvd)
2. Turn right onto General Jim Moore Blvd
3. Turn right onto South Boundary Road (passing through swing gates)
4. Proceed on South Boundary Road to IMSA Registration & WeatherTech Raceway Laguna Seca

Notes

- IMSA Registration hours can be found in the Official Schedule/SR



» IMSA REGISTRATION



Directions

1. Take South Boundary Road to IMSA Registration (red shaded area)
2. Proceed along South Boundary Road to WeatherTech Raceway Laguna Seca

Notes

- IMSA Registration hours can be found in the Official Schedule/SR



» TO IMSA TEAM PARKING (CA-68 ENTRANCE)



Directions

1. Take CA-68 (Monterey Salinas Hwy) to track entrance
2. Proceed on A Road uphill to intersection with South Perimeter Rd
3. Turn right on South Perimeter Road and proceed towards parking area
4. Park in designated IMSA team parking location, Blue Lot 2, on the hillside (blue shaded area)

Notes

- CA-68 Entrance available Thursday, May 11 – Sunday, May 14 from 6:30 AM – midnight
- IMSA annual parking passes will be valid at this event (red hangtags)

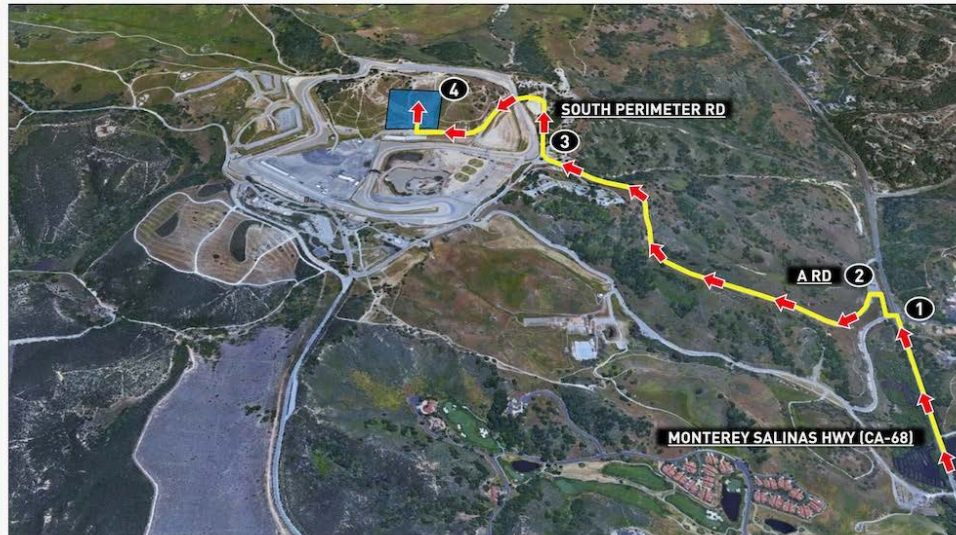

» TO IMSA TEAM PARKING (S BOUNDARY RD ENTRANCE)



Directions

1. Take South Boundary Road past Admissions Checkpoint
2. Turn right on South Perimeter Road and proceed towards parking area
3. Park in designated IMSA team parking location, Blue Lot 2, on the hillside (blue shaded area)

Notes

- South Boundary Entrance available daily from 6:00 AM - 9:00 PM
- IMSA annual parking passes will be valid at this event (red hangtags)



» PADDOCK LOCATIONS



Locations

1. IMSA WeatherTech SportsCar Championship paddock
2. Michelin Race Tires
3. Lamborghini Super Trofeo paddock
4. VP Racing Fuels & Airgas
5. Mazda MX-5 Cup paddock
6. IMSA Michelin Pilot Challenge paddock
7. Industry Supports
8. IMSA Technical Inspection & Series Transporters

Notes

- Paddock locations subject to change without notice
- Map is not to scale, team locations assigned by IMSA



» TEAM / DRIVER BRIEFINGS



Notes

- All briefings are held in the Newman Building within the paddock area
- Two building bays closest to track will be utilized for meetings (see inset photo)
- Proper credentials required for paddock entry



» CARE CENTER LOCATION



Notes

- Care Center is located outside Turn 11 (blue shaded area)
- Care Center Hours:
 - Fri, 5/12, 8:00 a - 6:30 p
 - Sat, 5/13, 7:30 a - 7:00 p
 - Sun, 5/14, 7:30 a - 3:50 p



» TO PIT LANE FROM PADDOCK



Directions

1. Proceed to False Grid
2. Enter Pit Lane
3. Proceed onto racecourse

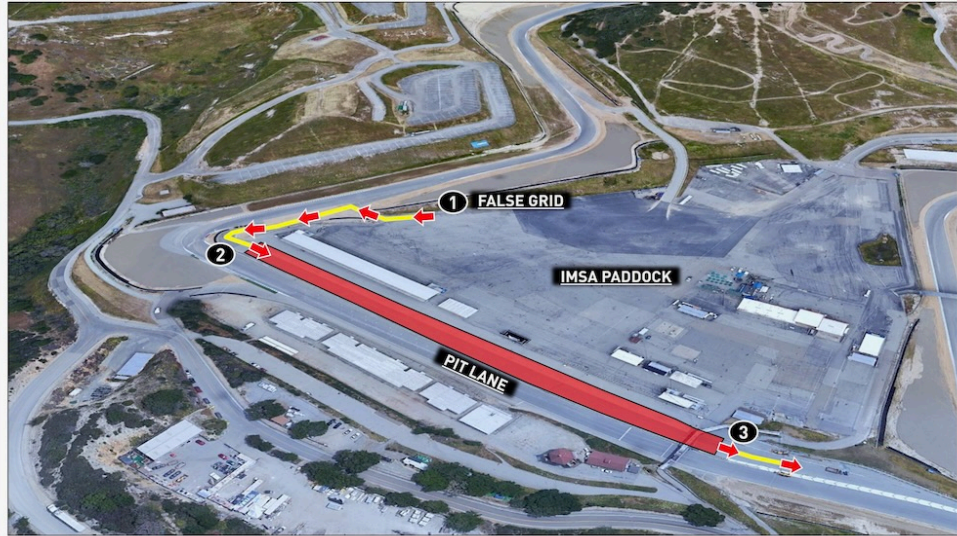

» TO PADDOCK FROM PIT LANE | POST-SESSION



Directions

1. Exit racecourse onto Pit Lane
2. Continue down Pit Lane
3. Exit Pit Lane on drivers' left, past foot bridge then sharp left turn to enter paddock area
4. Proceed to designated paddock area

Notes

- There will be no paddock access at entrance nearest Pit Lane structure

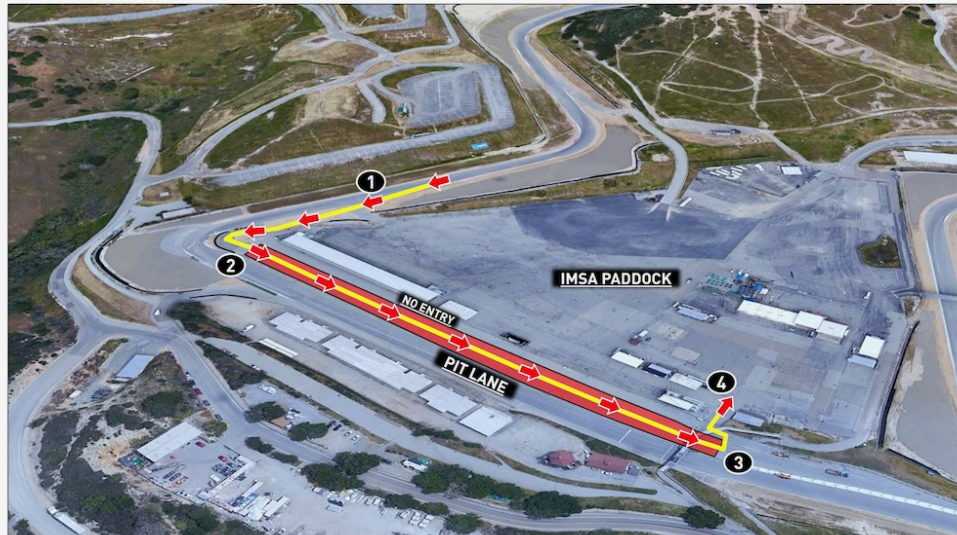

» TO PADDOCK FROM PIT LANE | HOT TRACK



Directions

1. Exit racecourse onto Pit Lane
2. Continue down Pit Lane
3. Exit Pit Lane on drivers' left, past pit row suites
4. Proceed to designated paddock area

Notes

- All cars must be pushed through the garage gate before entering the paddock

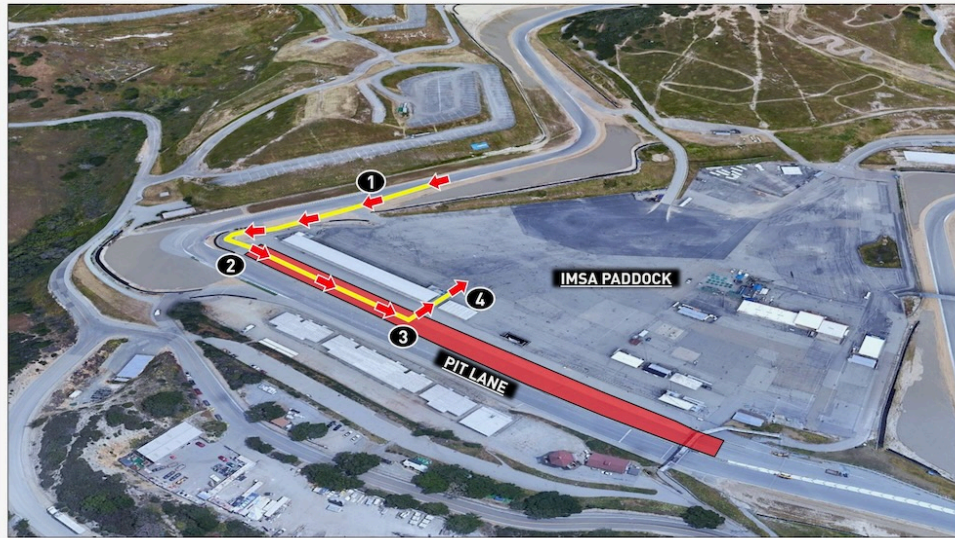

» DISABLED CAR ROUTE TO PADDOCK



Directions

1. Coast to Turn-10 backdoor paddock entrance and exit track
2. Enter paddock via manned gate and proceed to designated paddock area

Notes

- Route is intended for disabled cars or cars released by Track Services at Turn-8



Notes

- Tent located in Turn 10 infield behind scoring pylon
- Race team catering provided by Scheper Event Group
- Contact [Kaitlin Scheper](#) for more information (contact info on page 8 of SR)

